MOKENA NEWS BULLETIN

A GRAPHIC NEWSPAPER

THE NEW LINCOLN-WAY library is commodious and so arranged that it will accommodate 125 students in individual study positions. Carpeting not only makes it more quiet but is more economical than maintaining a floor would be, it was explained.

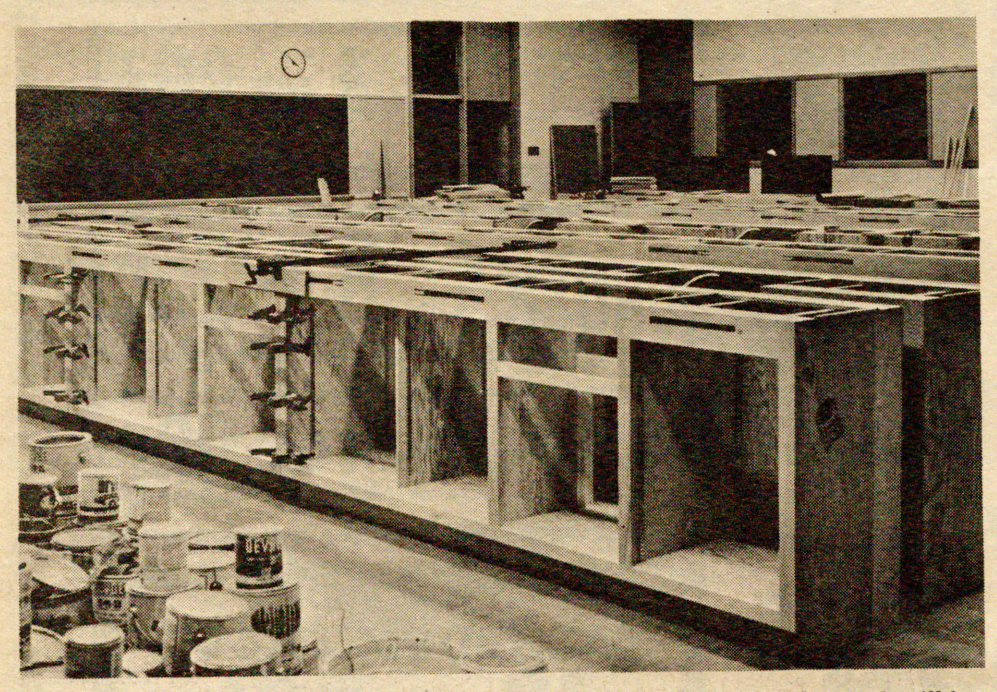

LARGER THAN THE GYM is the new science laboratory at Lincoln-Way. It will be several weeks before the lab is finished but it will be ready well before the appointed time, builders said. It will accommodate 80 students at individual lab positions and reflects the school's educational philosophy that students learn by "doing" and thru "inquiry." (Wayne W. Sutton photos)

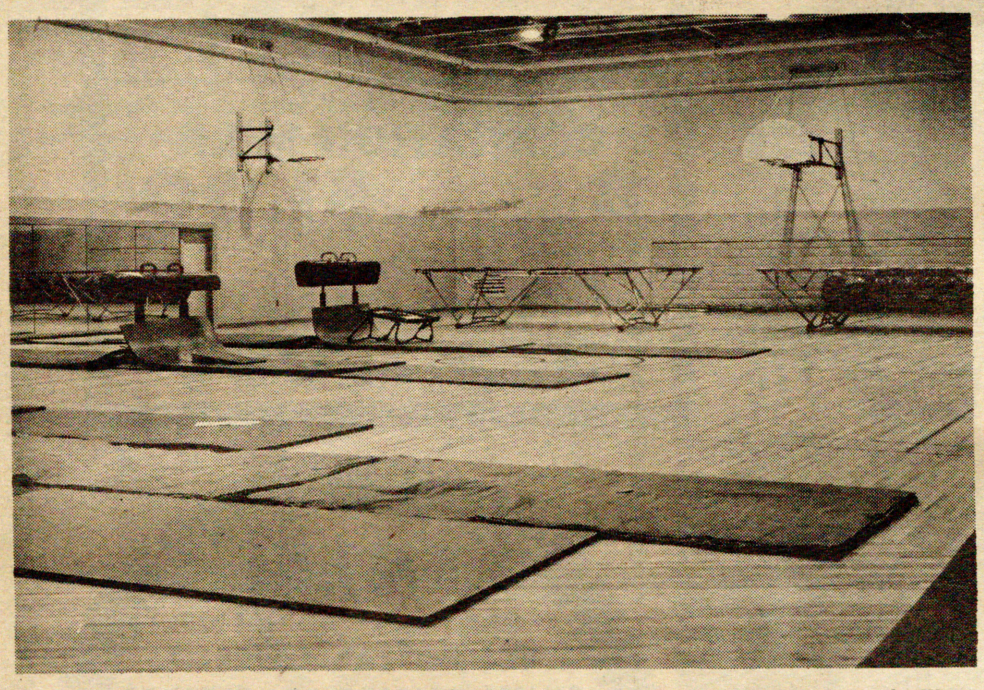

OUTSTANDING FACILITIES are available in the new girls gymnasium at Lincoln-Way. A special feature is the floor that permits the place to be used as a roller skating rink.

Dedicate Lincoln-Way HS Addition Sunday

Dedication of the new addition to Lincoln-Way high school is to take place Sunday afternoon, May 24, at 3 o'clock in ceremonies to be held in the school auditorium. The public is invited.

Dr. Robert Andree, superintendent of Rich township high school, is to be the speaker. Representing the Will county schools will be County Supt. Verne E. Crackel.

The new addition features some of the most unique educational facilities in the area. The new science laboratory, designed for team teaching, evoked the following slogan:

"Lincoln-Way, where the science lab is larger than the gymnasium."

Also in the new structure are large lecture rooms and small seminar rooms designed with the team teaching concept in mind.

A new girls' gymnasium with a special floor that permits it to be used as a roller skating rink is a part of the new addition.

A new and larger library has been constructed that will seat 125 students in individual study positions. It features acoustical floor covering.

A new bus maintenance garage, food preparation area and boiler room addition round out the third addition.

Burnside Construction Co., of Chicago Heights, had the general contract; Poehner-Dillman Co., of Joliet installed the plumbing and heating, and Thomas Reed & Son, of Joliet, had the electrical contract. The contractors finished the job ahead of schedule. Childs and Smith, Chicago, were the architects.

A bond issue of $750,000 was approved by the voters to finance the addition to the school which was made necessary thru a steadily growing population. The construction cost came to $694,140, including architect and legal fees. The figure for equipment, furniture, lockers and some remodeling came to $50,860 and the cost of grading and landscaping came to $5,000, for a total of $750,000.

The new addition contains 48,255 square feet of floor-space which brings the cost per square foot to $14.38, which is said to be a quite favorable price.

The school board invested the bond money thru the period in which it was not needed and the returns from that amount to $22,611.11 which can be described as surplus.

It is unusual, it was pointed out, to complete a building project and have money left over.

Annual Fire Dept. Dance Is Coming Up

The Mokena fire department dance, an annual affair to raise funds for the purchase of equipment, is to be held this Saturday night, May 23, in the VFW hall on Wolf road.

Tickets were sent out by mail some weeks ago but persons who for some reason failed to get any may purchase them at the door. The price is $1.50 per person $3 for a family. This party Saturday night is to be a family affair.

Music will be provided by the Marvin Kollman orchestra.

The first 50 women to arrive each will receive a flower, it was announced by the committee in charge which is made up of Roy Newton, Kenneth Warning and Frederick Rauch, Jr. Refreshments will be available, served by the VFW Woman's Auxiliary.

PARK PROGRAM

The summer recreation program sponsored by the park board for children of the district is scheduled to begin June 15 and run thru Aug. 7. Gayle Harling will be in charge again this year.

Annex Property To House Park & Shop

The property owned by Ordman Park and Shop on the east side of Wolf road and the Grey Real Estate property adjacent have been annexed to the village of Mokena. The action took place at a special meeting of the village board May 13.

At the next meeting of the board the Standard Oil property at Wolf and LaPorte is scheduled to come up for annexation. A petition to that effect is now in the hands of Village Attorney Ronald Galowich.

Prior to the annexation of the property where Ordman is to build a shopping area it was agreed that he would pay $1,500 toward the installation of a sewer main. It was estimated by Village Engineer Ralph Yunker that the cost of the job would be approximately $4,000. The village is to pay the amount above $1,500. It is estimated that the village share of the sales tax from the Ordman store will run $5,000 a year so the village is in a position of spending money to make money. Any tap on fees will go to the village. Grey Real Estate will pay a tap on fee of $100 to connect with the sewer. It already has a well and Ordman will take his water supply from that source. Later the village plans to extend water mains and at that time all properties will be required to connect with such mains.

If the property in the vicinity of Revere road and Wolf road is to be zoned for multiple dwellings, as recommended at a recent meeting of the village board, it will have to be classified after a formal hearing before the zoning board of appeals.

An effort by Lloyd Tomany to have the classification of the property running from Wolf road to Anna Street on which Clyde Yunker has started a building, changed from B4 failed to gain any headway. The board voted to keep the zoning unchanged. Tomany claimed that he and other property owners on Anna street did not know the property was to be zoned to B4. Village Attorney Galowich pointed out that the action was taken at a zoning board hearing and that a public notice of same had been published.

Mayor Swanberg named the following men as members of the zoning board of appeal and the appointments were approved by the board:

Robert Geuther, chairman, two years; Walter Shewski, five year term; Arthur Hostert, four years; Wendell Hamilton, three years and Hans Mueller, one year.

Under law the recommendations of the zoning board are subject to village board approval but when the question of variations is concerned the board's word is final, except for review by a court, of course.

Make Plans For Annual Fourth Of July Picnic

A parade will mark the opening of the annual Mokena Fourth of July picnic to be sponsored by the Chamber of Commerce and the Lions club.

The parade is to terminate at Mokena Community park where booths will be set up and games and entertainment provided thru the afternoon and evening. Climax of the program will be a fireworks display.

The various organizations in the village have been invited to participate and a meeting of their representatives to discuss plans was held last night in the Chamber of Commerce office.

The Rev. Robert Watson, of the Lions club, pastor of the Mokena Methodist church, is the general chairman of the picnic and George Helgersen, builder, representing the Chamber of Commerce, is co-chairman. Lions club members on the committee are Art Omland, Bernard Lankenau and Norval Robinson; Chamber of Commerce members will be William Michener, Kenneth Millar and Walter Welsch.

Massed Grade Band, Chorus In Concert Sunday

The music departments of the grade schools of the Lincoln-Way area will present their first band and chorus festival in the high school gymnasium this Sunday afternoon, May 24, at 2 o'clock.

There will be 130 pieces in the massed band while the chorus will have 150 voices.

Participating in this festival will be pupils from Arbury Hills, Frankfort, Manhattan, Mokena and New Lenox.

The concert is free and the public is invited.

Thursday, May 21, 1964
Volume 47 No. 42

MOKENA NEWS BULLETIN

1957 PRIZE WINNER ILLINOIS STATE NEWSPAPER CONTEST

K. S. Johnson
Publisher

Glenn Logan
Editor

Publishing Address: 19834 Wolf Rd., Mokena, Ill. Phone (312) 479-4151.

1964 ILLINOIS PRESS ASSOCIATION 1964

Member of the Illinois Press Assoc., Suburban Publishers Assoc. and National Editorial Assoc. Subscription rates: by mail, $3.50 a year, $6 two years, paid in advance. Outside Mokena trade area, $4 a year. Advertising rates on request. Established 1916.

NATIONAL EDITORIAL ASSOCIATION 1964 AFFILIATE MEMBER

Second Class postage paid at Mokena, Ill. Entered as Second Class matter at the Post Office at Mokena, Ill. under the act of March 3, 1879. Published every Thursday by Graphic Newspapers Inc., at Mokena, Will County, Illinois.

WALLY'S JOLIET 3RD ANNIVERSARY Sale

RIB, SWISS OR
ROUND STEAK
LB. 57¢

Coupon
FOLGER'S COFFEE 2-Lb. Tin $1.15
WITH THIS COUPON

PILLSBURY CAKE MIXES 4 FOR 89¢

ALL FLAVORS ORANGE CRUSH 12 Oz. Btls. 6 FOR 25¢

GRADE A-MEDIUM EGGS 3 DOZ. 88¢

CUBE OR
PORTERHOUSE STEAK ..... LB. 77¢

T-BONE OR
SIRLOIN STEAK ..... LB. 67¢

SIRLOIN TIP OR Rump Roast	lb.	77¢	CENTER CUT Beef Shanks	lb.	35¢
O-BONE Pot Roast	lb.	57¢	BEEF Short Ribs	lb.	29¢
CENTER CUT Chuck Roast	lb.	33¢	BONELESS ROLLED Boston Roast	lb.	67¢
LEAN JUICY Club Steak	lb.	67¢	BONELESS Rotisserie Roast	lb.	77¢
BONELESS Beef Stew	lb.	57¢	POPULAR CUT English Roast	lb.	57¢
GROUND Chuck Or Round	lb.	57¢	JUICY Prime Rib Roast	lb.	67¢
4-6 LB. ECONOMY PACK Ground Beef	lb.	29¢	FARM FRESH WHOLE Fryers	lb.	23¢
		SMALL PKG. LB. 33¢			CUT UP - LB. 27¢

CHARMIN BATHROOM TISSUE 12 rolls 89¢

LIQUID DETERGENT CHIFFON giant size 39¢

POPULAR CARNATION MILK 8 tall cans $1.00

MEADOW GOLD FRUIT DRINKS 3 half gals. 99¢

CHICKEN PARTS!

BREASTS	LEGS	WINGS	LIVERS
LB. 37¢	LB. 33¢	LB. 23¢	LB. 67¢

WILSON PRODUCTS SALE!

CANNED PICNIC HAMS ..... 3 lb. tin $1.79
CANNED HAMS ..... 5 lb. tin $3.39
CORN KING BACON ..... 2 lbs. 99¢
VAC PACK FRANKS.. lb. 49¢ BOLOGNA..... lb. 49¢

VARIETY LUNCH MEATS

COOKED SALAMI --SPICED LUNCH MEAT
PICKLE LOAF--OLIVE LOAF--BOLOGNA
MACARONI & CHEESE LOAF-- LIVER CHEESE

29¢ 6 OZ. PKG.

FREE!
No obligation - just register at Wally's
RCA PORTABLE STEREO
SILVER COFFEE & TEA SERVICE
PICNIC BASKET & ACCESSORIES
PICNIC BASKET

FREE MOVIES FOR THE KIDDIES
FRIDAY & SATURDAY

CHIEF WHITE EAGLE HERE IN PERSON!
FRIDAY
3 P.M. to 8 P.M.

WALLY'S
CASS and PARKS
Joliet

Green Garden

Pastor Installs New Officers Of The WSCS

MRS. KATHARINE HEISNER
Telephone: 469-5187

The installation of new officers for this coming year was held last Wednesday when the WSCS of the Green Garden Methodist church held their monthly meeting.

Installed by Rev. James Swain were: Mrs. Alfred Krapf, president; Mrs. Edwin Dralle, vice-president; Mrs. Roger Ullrich, recording secretary; Mrs. Stuart Vanderbilt, treasurer; Mrs. Clyde Weber, secretary of childrens work; Mrs. Lewis Rab, christian social relations secretary; Mrs. Richard Borms, literature; Mrs. Chester Steinberg, missionary education and service.

Also, Mrs. Elmer Morrison, promotional secretary; Mrs. Wm. C. Bettenhausen, secretary of student work; Mrs. Norman Gill, secretary of spiritual life; Mrs. David Dralle, secretary of supply work; Mrs. Clarence Johnson, secretary of youth work.

Nominating committee for next year will be Mrs. Harold Ullrich, Mrs. Chester Steinberg and Mrs. Norman Gill.

Monday evening the WSCS held a ward party at Manteno State hospital.

- o -

The annual school picnic of Green Garden grade school will be held at the school, Sunday, May 31, beginning with a potluck dinner at 12:30 p.m.

Each family is requested to bring a meat dish and another dish.

The committee will be the officers, the Burton Barrs; Leonard Stuenkels; David Dralles and the Jack Christiansens.

- o -

Ninety-eight eighth grade pupils of Peotone Junior Hi boarded a train at Peotone last Wednesday morning and went to Springfield where they were met by buses for the tour of Lincoln memorials.

- o -

The Always Faithful class party of the Green Garden Methodist church was held Wednesday evening at the home of Mrs. Elmer Morrison.

On the lunch and entertainment committee were Mrs. Morrison, chairman and Mrs. Marie Bettenhausen, Miss Emma Andres, Mrs. Fred Diment and Mrs. Emil Andres, co-chairmen.

Devotional chairman was Mrs. Edwin Dralle and the special was given by Mrs. Richard Borms.

- o -

Rev. James Swain and Mrs. William C. Bettenhausen accompanied the six confirmands of the Green Garden Methodist church on a trip to Chicago last Saturday. They visited the Art Institute, Chicago Library at the U. of C. and the Oriental Institute and Rockefeller Chapel.

- o -

Last Friday, 96 school children, accompanied by the faculty and room mothers, went on their annual field trip to Joliet. They visited the Brandon locks and Weber dairy. Then the 1st, 2nd and 3rd grades visited the fire station and the 4th, 5th and 6th grades visited the Joliet Herald News.

- o -

CHURCHES

St. John's United Church of Christ - Rev. Eugene Walther, pastor. Sunday school at 9:30 a.m. Worship service at 10:30 a.m.

PRESTIGE

THIS EMBLEM

WELCOME WAGON MEMBER INTERNATIONAL

identifies your

WELCOME WAGON

SPONSORS...

firms of prestige in the business and civic life of your community.

ARDELE SPIESS
479-5208
Mokena, New Lenox

MARIAN NORDSELL
469-3661
Frankfort

MRS. A. WENNERBERG
GI 8-4379
Orland Park and Palos Park

LAVERNE WIDMER
GI 8-0437

SALLY NOLTE
Assistant Hostess
532-4758 Tinley Park

WELCOME WAGON

"Truly Satisfying"

This is how Mrs. Hazel Guertin, "Regional Vice President of the Norwood Jewelry Company", expressed her feelings of the results she received on her classified - ad in the Graphic Newspapers.

RESULT AD

NORWOOD JEWELERY CO.
Rapidly Expanding

Need Experienced Managers In The Naperville, Downers Grove & Tinley Park areas. Write full resume of present & past work experience. All replies confidential.
803 Haldemann ave., Joliet, Ill.

To satisfy your needs, look to the want-ads. For immediate action, place your want ad. . . just call and let a Graphic want-ad girl help you.

THE GRAPHIC NEWSPAPERS

AREA CODE: 312 532-6456 OR AREA CODE: 815 838-2841

The Fine Art of Good Grooming

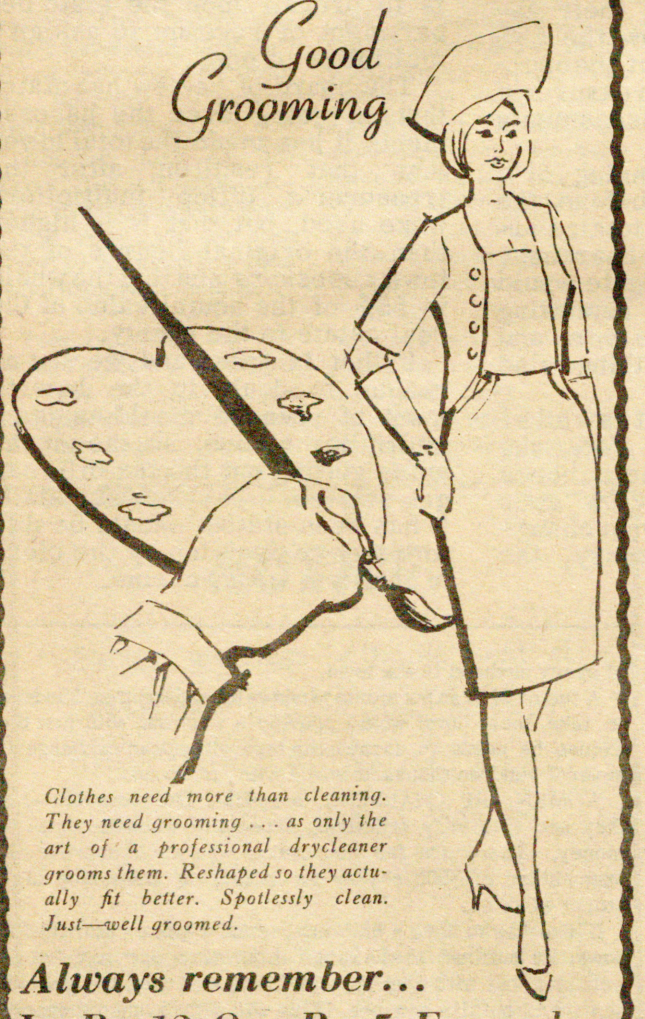

Clothes need more than cleaning. They need grooming . . . as only the art of a professional drycleaner grooms them. Reshaped so they actually fit better. Spotlessly clean. Just—well groomed.

Always remember...
In By 12 Out By 5 Everyday

NORMANS CLEANERS
9628 W. 143rd. St., Orland Park, Ill.
For Service Phone 349-8323

CHEVROLET
makes all types of quality trucks

REAR-ENGINE CORVAN

Handsome, good riding delivery truck. Engine location gives it remarkable traction. All-welded unitized construction. Big side and rear doors have doublewalls. Load floor just 16 inches off ground. 1,700-lb. payload capacity. Deep cushion seat. Easy entry. Key locks on all doors. 95-hp engine never needs water or antifreeze. ☐ It's the Corvair 95 Corvan!

CHEVROLET
QUALITY TRUCKS COST LESS

Check the T-N-T truck deals now at your Chevrolet dealer's

WARNING CHEVROLET INC.,
FRANKFORT, ILL.

EDITORIAL PAGE

Rug-Debugging Time

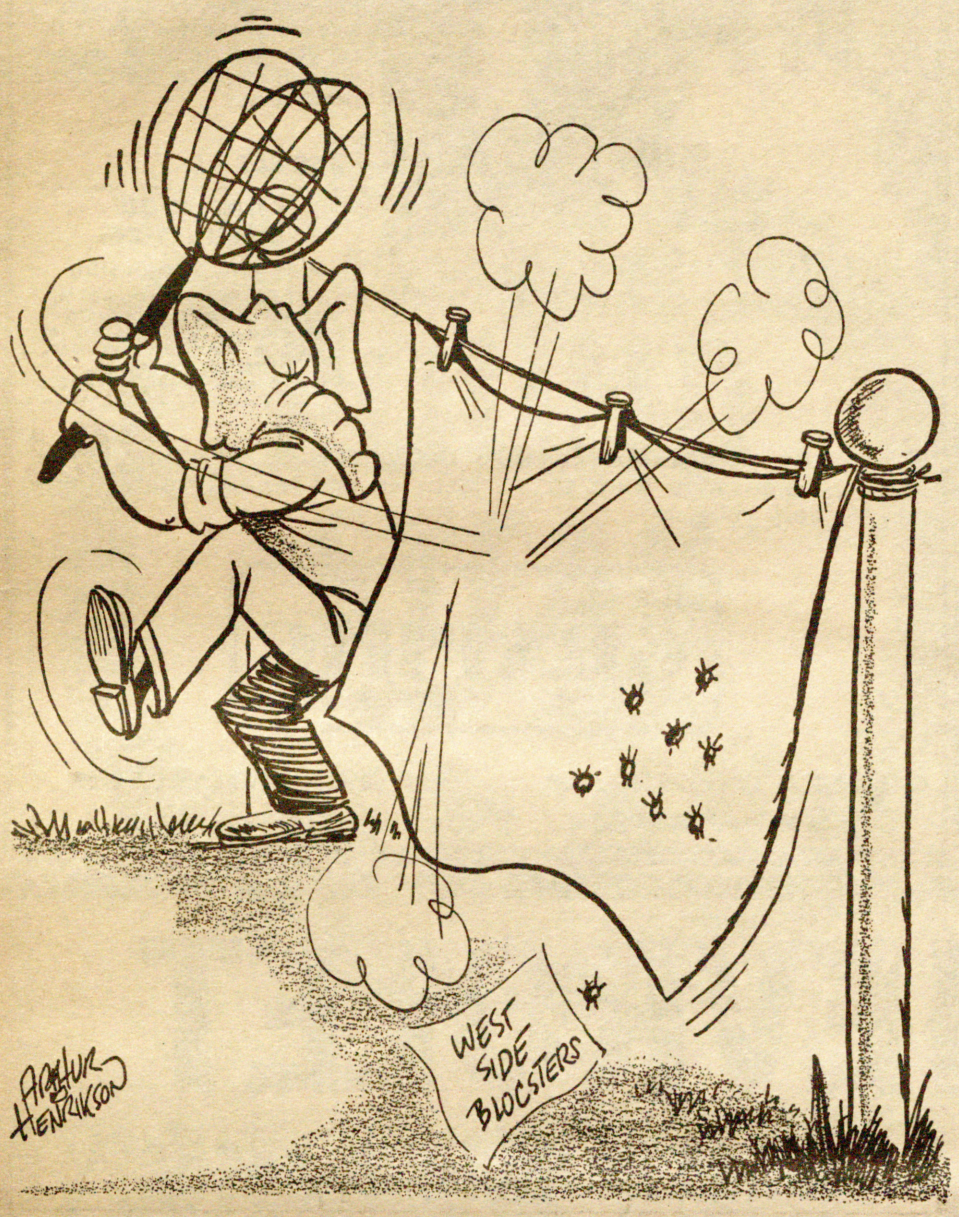

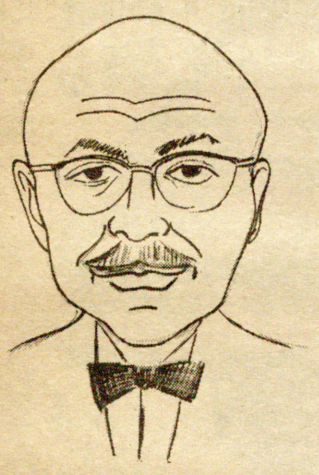

ON 2nd THOT

By Glenn Logan

IF YOU LIKE knotty—or nutty—questions there are some dandies that have been batted around and about in one of the area communities of late that could be usefully debated these long early summer evenings. We say "usefully" because by discussing these matters one can evade cutting grass, spading or hoeing gardens.

There are many good questions, ready packaged for debate, including the old time standards of "which came first, the chicken or the egg"; the choice in "The Lady or the Tiger"; is it earlier or later when one moves the clock ahead for daylight time, and when a man gets shaved by a barber is the shaving incidental to face washing or face washing incidental to the shaving.

There are many more and anyone really interested can hit a bonanza if he spends, say 30 minutes, with a child of kindergarten age.

THE QUESTIONS that launched this piece are not really complex. They deal chiefly with the definition of terms set forth in a building code and should be classified as legal questions. At least that is one point of view. And there is much to say for it. Any question that can be answered in several ways—on both sides, both ends and in the middle is a good legal question, and if there is any punctuation in it, other than the question mark itself, then it can keep a flock of lawyers busy for weeks before they even get down to the actual words.

The question in question can be divided into many parts. First let's take the main issue propounded to the city fathers. Is a building permit necessary to install storm windows?

The building code says a building permit is necessary for construction, repair, alteration, remodeling or demolition. What is a storm window? Theoretically—and if they fit properly—they are supposed to keep out wintry blasts and provide an air space for insulation for the regular window. But could one say that installing them is construction? Would one call the procedure a repair? Is it an alteration of the structure itself? Would storm windows come under remodeling? Demolition seems to be out of it unless one could apply the term somehow to reduction of a fuel bill.

WE HAVE LOOKED upon storm windows as an example of salesmanship, rather than a construction item but we can be wrong. Some think of them as a necessary evil, and sometimes they are alluded to as backbreakers or shoulder wrenchers, especially if they are the kind with wooden frames and one lives in a two or three story house.

For those who like to live dangerously we would recommend hanging storm sash on upper story windows while standing on a ladder on a windy day.

Personally, we don't believe that a householder should be required to pay for a permit to add storm windows to his cost of living budget. But we do believe that municipalities could license the hanging of the blamed things.

A fee of $100 to put the windows up in the fall and a fee of $100 to take them down in the spring would serve an excellent purpose.

For one thing, it would enable the price-conscious people to point with pride. It probably wouldn't add much to the municipal treasury but such a proposal should get the vote of every husband in the town.

A fee of $100 to put storm windows up and another hundred to take them down would provide a husband with just the excuse he needs to escape the task without an exchange of several hundred thousand words with his spouse.

WOMEN ARE CHARMING, beautiful, indispensable—but they are also very practical, especially when it comes to money. There are few housewives who would approve the expenditure of $200 a year for putting up and taking down storm windows.

If one has to have a building permit to put up storm windows, as outlined in the original question, one may just as well start out with one for demolition, tear down the present home and build a new one. This will afford one the opportunity of getting in those little touches you have resolved to do in case you build a house, and also have the storm windows built right into the job, with push button control..

You may say that is a lot of money to pay for storm windows but on the other hand look at how much labor it will save.

Now if some courageous city or village council would just levy a stiff tax on cutting grass.

Orland Firm Adds Footage To Floor Space

A remodeling program to add considerable footage to the Cooper - Smith Furniture Co. of Orland Park is now in progress.

Noel E. Smith, co-owner and interior designer for the firm, said the addition would provide for an additional 2,000 square feet of floor space.

He went on to explain that the new display area would show many new decorating innovations as well as the latest style trends and designs.

"We here at Cooper - Smith feel that sincere assistance and decorating guidance is needed whether our customer is interested in the purchase of a chair or a complete home furnishing job," Mr. Smith said. "We now have the facilities to handle either capably."

The Tax Situation In Will County

Some of the taxing bodies in Will county will be scraping the bottom of the barrel before they receive any tax money this year. This will be inconvenient and those who have to borrow funds to meet their operating expenses will have to pay interest but there is no need to become hysterical about it.

Because of the large number of complaints relative to the valuations imposed last year, the board of review was unable to finish its work in time. The books, however, were to be finished this week and certified to the state department of revenue by the county clerk's office.

The department of revenue is then supposed to compare the valuations with those of the past and ascertain if they fit in to the 1963 real estate market picture. One hears that the state revenue department wants a uniform valuation figure for the state and that in Will county the assessed valuation should be 55% of the fair market value established thru actual sales of comparable property.

If such a valuation is preserved county officials were given to understand that the revenue department would assign a multiplier of one to Will county so that the assessed valuation would become the equalized assessed valuation. A multiplier is assigned, it is said, to bring the valuation up to the 55% mark.

Whether it actually works out this way is difficult to say. The state department of revenue apparently has taken the United States supreme court for an example and arrives at its decisions with the utmost secrecy.

Last fall the department of revenue is alleged to have let it be understood that the figures submitted by the township assessors in Will county, with two exceptions, were under the required 55% valuation and that the county could not expect multiplier of one. The county treasurer, as ex-officio supervisor of assessments, thereupon applied multipliers to the various townships.

Many of the assessors disputed the charge that their assessments were below the 55% mark and claimed that the multiplier added by the treasurer's office boosted the assessments much higher than 55%.

That was the beginning of a flood of complaints before the board of review that totaled almost six thousand. To hear these complaints and investigate would naturally cause the reviewing body to be late with its work and that has made everything else late.

Getting tax bills out is rather a complicated affair. After the assessors turn in their books and the board of review goes over them and makes what changes it believes necessary, the county clerk certifies them to the state department of revenue, the department of revenue assigns a multiplier. The final valuations are then available and the county clerk's office establishes the rates for the various taxing bodies. When this work is finished the IBM section then runs off the tax bills and the books for the treasurer's office, and the bills are sent out.

From the best information available at the court house, if the state department of revenue fixes the county multiplier at one, the collection of taxes will begin about the first of August.

A couple of weeks ago the board of supervisors moved the tax payment deadline up from June 1 to Sept. 1, which is the regular date for payment of the second installment on real estate taxes. The board said nothing about a later date for the second installment so presumably property owners will make full payment on real and personal property taxes by Sept. 1. There is no reason why there should be any further delay and certainly payment would not work any hardship on the taxpayers. Normally they would have to pay the first installment on real estate and the full personal property tax bill by June 1. Now they can set the money aside and add it to the second installment due Sept. 1.

Should the revenue department assign a multiplier in excess of one there is a possibility that the county board would take the case to court and in such event it is quite possible there would be no tax collection this year and that of course would bring about a serious situation.

The city council of Joliet is urging a meeting attended by representatives of interested taxing bodies, the county board and state department of revenue. The idea of the promoters of such a meeting is to hurry up process of collecting taxes. Such process cannot be speeded up faster than it is progressing, according to the best information.

Right now the best thing that the taxing bodies can do, whether thru meetings or other means, is to prevail upon the state department of revenue to assign a multiplier of one.

The board of review has stated that in going over the assessments it has made the total lower than that resulting after the treasurer's office multipliers were used, but that it is higher than the original figures of the town assessors and that the whole is 55% of the actual value of the real estate in the county.

If that is true, and we see no reason to doubt it, the department of revenue should assign a multiplier of one, so the mechanics getting out the tax bills can get started. The revenue staff, it has been stated, should be able to reach a decision by the close of the first week in June.

New Lenox

Induct John Warning In Forestry Fraternity

MRS. DELORES ANDERSON
Telephone: 485-3651

John Warning, a student of Oregon State university at Corvallis, has been initiated into the forestry honorary scholastic fraternity Xi Sigma Pi. He has been selected to receive the $200 Snellstrom scholarship for next year. This is the second tuition grant John has been awarded. At the School of Forestry spring thaw banquet on May 16, he also received a log sub-scaler's award.

John will be employed by the U. S. Forest Service at Tempe, Ariz. this summer.

* * *

The New Lenox Unit of Homemakers Extension will be held May 22 at 1 p.m. at the home of Mrs. R. J. Denson, 157 Wallace street.

* * *

Members of the Womens Society of Christian Service of the Methodist church met Wednesday afternoon May 20, at the church. Mrs. Walter Blumenthal from the Tinley Park State Hospital was the guest speaker and talked on "A New Opportunity for Volunteering."

New officers for the ensuing year were installed by Mrs. Glenn Ames. They were, president, Mrs. Hunter Chapman; vice president, Mrs. Thomas Scouler; secretary, Mrs. Richard Koller; treasurer, Mrs. Roderick Gleason; Secretaries of the following offices are: childrens work, Mrs. William Minuth; promotion, Miss Agnes Oliver; spiritual life, Mrs. William Kodat; literature of publication, Mrs. Edward Seivert; student work, Mrs. Harry Geyer; local church activities, Mrs. Paul Francis; supply, Mrs. Carl Batson; christian social relations, Mrs. Wilbur Thackery; youth work, Mrs. Anthonly Shiner; missionary education and service, Mrs. Neatus Wilson; membership, Mrs. Bert Brown; publicity, Mrs. Lester Koerner; and bazaar, Mrs. John Francis.

Saturday, May 23, the Thrift shop at Trinity Lutheran church parsonage North Cedar road, will be open from 10 a.m. until 4 p.m. featuring men's clothing.

* * *

Tuesday, May 26, the Woman's League of Trinity Lutheran church will tour the Diagnostic Clinic in place of their regular meeting.

Members of Boy Scout troop 49 attended the Blackhawk District Spring Camporee at Rocky Glen forest preserve, Friday, Saturday and Sunday. Parents of the boys attended the Saturday evening campfire.

* * *

Boy Scout troop 49 will meet Wednesday, May 27 from 7 to 8 p.m. Opening will be by the Panthers; games by the Rattlesnake patrol, and closing by the Owls, clean-up will be by the Flaming Arrows.

* * *

Plans were made for the Keepataw trail hike to be held tomorrow Saturday, May 23 for the Boy Scouts of Troop 49. They are also planning the Amoquansippi trail hike of 20 miles for next month.

* * *

Members of the graduating class of 1959 are sponsoring the annual alumni dance of Lincoln-Way this year.

It will be a dinner-dance on Saturday night, June 27 at 7:30 at Bruns restaurant, with a smorgasbord banquet. The banquet will be held at 7:30, and dancing will be from 9:30 until 12:30 to the music of Andy Hulina's orchestra.

Tickets for the affair are selling for $9 per couple, and reservations for the dinner must be in by June 15, by calling Carol Williams, at 485-8374; or Phyllis Koerner, at 9479-4481.

* * *

Mr. and Mrs. Dale Gullickson are parents of a daughter, Lisa Beth, 7 lbs. 3 1/2 oz. born May 7 at DeKalb Public hospital in DeKalb, Ill. Mrs. Gullickson is the former Janet Feil, daughter of Mr. and Mrs. Arthur Feil now of Westfield, N.J. and formerly of New Lenox.

Paternal grandparents are Mr. and Mrs. Clarence Gullickson, Hickory st.

The May meeting of the Cloverbelles 4-H club was held at the home of Mrs. Arthur Holm. Carolyn Shepherd was a guest. Plans were made for the club tour to be held this summer. This was the electrical meeting and Linda Shepherd presented the electrical activity.

Through this activity, members learned how to rate lamps for reading, studying and similar tasks.

Cub Scout pack 6 will meet Friday, May 22 at the Grace Episcopal church at 7:30 p.m. A bakery sale will be held after the meeting. Anyone having Cub Scout uniforms they would like to sell, contact Mrs. Angeline Manheim, 485-5291.

* * *

A movie camera crew from the Fred Niles Studio spent two days recently at International Harvester's Tractor Works, Chicago, filming scenes for use in this year's Crusade of Mercy film, "The Question of Mercy."

Stephen Kopczak, 164 Ruth drive, participated in the film sequences. Steve began his IH career in 1934, and has been a tool designer for 25 years. He observed his 30th anniversary with the company April 29, the day he participated in the film sequences. He and his wife Stephanie, have resided in their New Lenox home for the past 4 years. They have two daughters, Bernadette and Monica, both attending the University of Illinois at Urbana. The Kopczaks are members of St. Jude's Catholic church.

* * *

Mrs. Irwin Wolfinger, 120 W. Maple lane, will be the chairman for New Lenox for "Doughnut Day", the Salvation Army's annual tag day, which will be held on Friday, June 12.

Special On Beechnut Baby Food Juices
EACH 9¢
Strained Foods
6 FOR 58¢
Phone 485-2441
ELLIOTT'S
Rexall
PHARMACY
200 E. LINCOLN HWY. NEW LENNOX

STORE HOURS:
Mon. thru Thurs. 8A.M. to 8P.M.
Fri. 8A.M. to 9P.M.
Sat. 8A.M. to 6P.M.
9A.M. to Noon

G. F. WANNEMACHER
MIDWEST SUPER MART
Shop Your Best At Midwest
SALE MAY 21-22-23, 1964

All Our Meats Are Fresh Cut
Mokena, Illinois
Phone 479-2541
We Reserve The Right-To-Limit Quantity

ALLSWEET Oleo LB. 25¢	SWIFT PREMIUM Round Steak LB. 79¢	FANCY BANANAS 2 LBS. 29¢
DOMINO Sugar 5 Lbs. 59¢	SWIFT PREMIUM Blade Roast LB. 35¢	DELICIOUS APPLES 2 LBS. 35¢
DEL MONTE Corn 303 Size 2 FOR 35¢	SWIFT PREMIUM Cube Steak LB. 89¢	Kraft Miracle Whip Quart 49¢
DEL MONTE Peas 303 Size 2 FOR 39¢	SWIFT PREMIUM WIENERS LB. 49¢	CREAMETTES 7 Oz. Pkg. 10¢
MILNOT CAN 10¢	SWEET RASHER BACON LB. 39¢	SALERNO Graham Crackers LB. 25¢
ALL FLAVORS Jello 3 FOR 25¢	LINCO AMMONIA QUART 15¢	Gerber Or Heinz Strained Baby Food 3 JARS 29¢

1 St. Anniversary Special
FULL 8lb. LOAD
CLEANED - PRESSED - BAGGED
ONLY $3.00
Drop It Off And Pick It Up Later
This Offer Expires Wed. June 3
(NO DRAPES - PLEATS EXTRA)

NORGE
LAUNDRY AND CLEANING VILLAGE
6825 W. 170th ST. TINLEY PARK
PHONE 532-9730
HOURS:
MON. thru SAT., 7 a.m. - 12 p.m.
SUNDAY 8 A.M. TO 8 P.M.

THE NATIONS FINEST
Located Just Behind Ben Franklin Store

NOTICE

Public meetings will be held at

Frankfort Village Hall May 25

Green Garden Village Hall May 27

Arbury Hills School May 26

Ann Rutledge School May 28

to discuss and answer any questions pertaining to the bond issue of Frankfort Fire Protection District.

The meetings will start at 8 o'clock. All residents of the district are urged to attend.

Signed: Frankfort Fire Protection District Trustees

Seat Mrs. Louis Richards As Woman's Club President

Kindergarten graduation exercises, past officers luncheon, installation of officers, scholarship awards, choosing of a committee for the community Fourth of July celebration, and a program on inspection of foods were included at the May meeting of the Mokena Woman's club held in the home of Mrs. Harold Lotz, Arby Hills last Monday evening.

Kindergarten graduation exercises have been set for Friday, May 29 during the regular class session. Members of the club are invited to attend, as are the parents of the pupils.

Installation of officers was conducted by Mrs. John Geigerich, past president of the Joliet club, who presented the gavel to Mrs. Louis Richards newly seated president; Mrs. Robert Mackey, second vice-president; Mrs. Vivian Shoop, secretary and Mrs. August Bueltmann and Mrs. Franklin Weber, directors. Mrs. Walter Welsch, retiring president expressed her gratitude to the club members for their help during the past year.

It was announced by Mrs. John Robertson, chairman of the scholarship committee, that two $100 scholarships will be awarded this year to deserving seniors of the local high schools. The scholarships, named in honor of two deceased members, will be presented to Miss Charlene Creszenco of Mokena who is attending Sacred Heart high school and Tim Hull of Mokena, a senior at Lincoln-Way. The Kathryn Lotz scholarship will be given to Miss Creszenco while Tim Hull will be the recipient of the Elizabeth Cappel scholarship. The latter scholarship is presented only to a student who has graduated from the Mokena public grade school.

A committee was appointed to serve in securing a booth in the community Fourth of July celebration. Those in charge are Mrs. Paul Smith, Mrs. Louise McGann and Mrs. Harold Beebe.

The past officers luncheon will be held at Jardine's restaurant at Tinley Park, Monday, June 8 at 1 p.m. at $1.90 per person. Guests are welcome and reservations are to be made on or before Thursday, June 4 with Mrs. Leslie Bignall.

Frederick Carlson, inspector for the Food and Drug Administration of the division of the Health and Welfare of the U.S. government, addressed the group and explained how the administration functions and various steps taken to enforce its laws.

This was the last regular meeting until September, as the club discontinues meetings during the summer months.

L-W Alumni Dinner Dance

The annual Lincoln-Way high school alumni dinner dance will be held Saturday, June 27 at Bruns restaurant in New Lenox. A smorgasbord will be served at 7:30 p.m. Dancing from 9:30 p.m. to 12:30 a.m. The Andy Hulina Trio will provide the music.

MR. AND MRS. PAUL SUNDBLAD

Wed In Church Rites

The Methodist Church of Tinley Park was the scene of the April 4 wedding of Marjorie Andres and Paul Sundblad. The double ring ceremony was performed by the Rev. Kenneth Crandall, pastor.

Marjorie is the daughter of Mr. and Mrs. Harold Andres, 159th st., and 84th ave., Tinley Park, and Paul is the son of Mr. and Mrs. Charles Sundblad, 6636 Glenview dr., Tinley Park.

White gladiolus and candleabras graced the altar of the church. Miss Marion Andres sang "The Lord's Prayer" and "Because" and Miss Judith Lodewegen served as organist.

The bride wore a gown of white silk organza over taffeta styled with a fitted bodice featuring a scalloped neckline and long fitted sleeves. The floor length full skirt, re-embroidered with lace applique trim, ended in a chapel length train. The finger tip illusion veil was secured with a crown of seed pearls. Her only jewelry was a necklace, a gift of the groom. She carried a cascade of white gladiolus with yellow roses thruout.

The matron of honor, Marjorie Bohlman, and bridesmaids, Donna Andres, sister of the bride; Sharon Bussian and Shirley Meyer, wore identical dresses of yellow nylon organza over taffeta. The floor length semi-sheath dresses were trimmed in flocked organza and were styled with a high neck, low V back, cumberbund and a panel train. The attendants wore pearl crowns and short white gloves and carried baskets of talisman carnations.

Lloyd Sundblad, brother of the groom, served as best man. Attendants were Jim Larson, Wayne Bussian, and John Mensing.

Mrs. Andres, mother of the bride, chose an aqua blue embroidered silk sheath dress with beige accessories. Her corsage was yellow cymbidium orchids.

For the ceremony, Mrs. Charles Sundblad was attired in a blue irridescent silk sheath dress with blue accessories. Pink cymbidium orchids formed her corsage.

A reception was held at a local restaurant immediately following the wedding ceremony. Miss Karen Bormet was in charge of the guest book.

After a two week motor trip to New York, the young couple are now at home in Midlothian. The bride is employed as a private secretary for the Northwestern Mutual Life Insurance company and the groom works for the Chicago Transit Authority.

JOAN CONROY, of Orland Park, exhibited her skills recently in a senior art show on campus at Clarke college, Dubuque, Ia.

Women's Whirl

Frankfort Woman Chosen As Homemaker Of Year

At the 26th annual meeting of the Will County Homemakers Extension Association, held Monday in the United Church of Christ, at Manhattan, the highlight of the day was in the choosing of a Homemaker of the Year.

During the past year each member of the 24 units in the county was given a chart to maintain on a point system basis. One member of each unit was chosen as a delegate and a panel of judges were named to choose the winner.

Mrs. Andrew Suffern, president of the Association, bestowed the honor of placing a tiara on the head of Mrs. Emil Groth, of Frankfort, member of the Frankfort-Mokena unit, who was chosen as the Homemaker of the year. She also wore a badge bearing her honor and carried a bouquet of American Beauty roses. Mrs. Marianne Carnahan, Home Advisor, presented Mrs. Groth with a trophy. Mrs. Groth also received a 13 pound turkey as a gift.

Her husband, Emil and daughter Mrs. Wilbert Lauffer, were present to view the ceremony.

L-W Future Nurses Give Tea For Their Mothers

In observation of National F. N. C. Week, the Future Nurses of America of Lincoln-Way high school had a tea for the members and their mothers after school last Wednesday.

A small program was presented to help the mothers understand the function of the club. It has been busy this year with several projects such as making Christmas favors for the children's ward of Silver Cross hospital; the sponsoring of a sock hop to make money for their annual scholarship, and a field trip to Michael Reese hospital and the Museum of Science and Industry health fair to give the members to better understanding of the many openings in the medical field.

Just recently the F.N.A. has applied for its National Charter. This year, due to the help of the Mokena Women's club, the F.N.A. hopes to present two scholarships to two of its deserving senior members who are going into nurse's training next fall.

Marley Pastor To Speak At Country Club Meeting

The spring meeting of the Will County Club League will be held at the Ritchey Methodist Church, Route 102, S. of Wilmington, on May 26. The president, Mrs. Donald Webster of Elwood, will open the meeting at 10 o'clock a.m. Plans for the morning session include the annual election of officers, annual reports from club presidents, a Fashion For Fun skit and entertainment from a kitchen band. Luncheon will be served at noon by the ladies of the church. There will be a flower show with Mrs. Ada Goldwater in charge. In the afternoon, the program will be presented by the Rev. Ian Brown, pastor of the Marley Baptist Community Church. He will speak on his native home, Capetown, South Africa. Members are urged to contribute to the Flower Show and to the Seed, Plant and Bulb sale. Reservations for the luncheon must be made with Mrs. Webster, phone, 432-5340 or with Mrs. Fred Martin, phone, 432-5414, before May 22'nd.

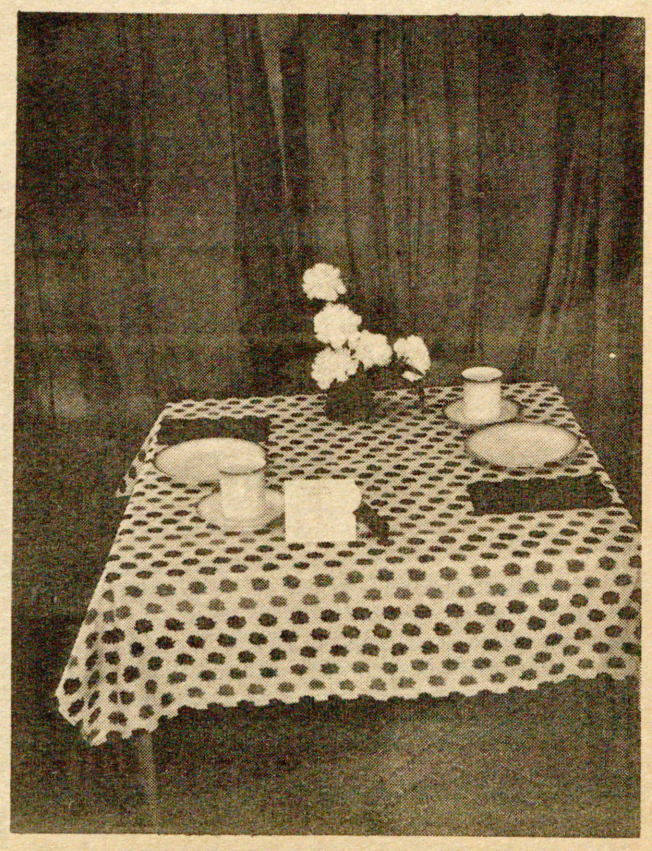

TEA FOR TWO table wins blue ribbon for Mokena Garden club.

Lincoln Estates

PTA Winds Up Season In Rutledge District

MRS. EMIL WILLE
Telephone: 469-5277

The Ann Rutledge PTA held its final meeting of the year Monday evening, May 11, with Mrs. Floyd Harmon, president, in charge.

There are 141 PTA members. Don Ball and Ralph Bidne volunteered their services to audit the books.

The PTA will purchase gifts for the three teachers that are leaving at the end of the year.

The annual Memorial Day service will be conducted at the memorial plaque on the corner of 80th ave. and route 30. Cub Scout pack 237 and the Frankfort VFW will take part. The auxiliary police will also be present. A wreath will be placed at the plaque at approximately 11:30 a.m.

Officers for the coming year installed by Cal Heath Jr. were: Sam Griggs, president; Mrs. Neva Heath, vice-president; Mrs. Paul Wilson, secretary and Robert White, treasurer. Mrs. Floyd Harmon was presented with a past president's pin.

Refreshments were served by Mrs. James Delaney, Mrs. Walter Madsen and Mrs. Ray Harms.

- o -

Mr. and Mrs. Emereth Boyden attended the Grand Commanderie Conclave at Muncie, Ind., May 8 and 9. They were the guests of Mr. and Mrs. Adam Riggins. Friday, the ladies attended a luncheon at the Ball State Teachers college at Muncie. Friday evening the knights and ladies attended a beef barbecue at the Lions Delaware county fairgrounds.

- o -

Mr. and Mrs. Eldon Harmon and family of Rockford spent the weekend with the formers parents, Mr. and Mrs. Fred Harmon.

- o -

The pupils of Ann Rutledge school are taking their field trips. Thursday, May 7, Mrs. Mary Myers 5th and 6th grade room enjoyed a trip to the Museum of Science and Industry. Tuesday, May 12, Mrs. Frances Feeley's 1st and 2nd grade room went to Brookfield zoo.

- o -

Mrs. Emereth Boyden attended the Woman's Club luncheon at Gary, Monday, May 11.

- o -

Mr. and Mrs. George Kaehler and Shirley attended the wedding of Miss Elaine Studnicki and Larry Troutman Saturday, May 9. The wedding took place at St. Mary's church in Mokena. They also attended the reception which was held at the Midway Lounge.

- o -

The Mission Circle of Calvary Baptist church held their annual mother-daughter banquet Friday, May 8. Despite the stormy weather there was a very good attendance for the delicious dinner and interesting program.

Prizes were awarded to Mrs. Glen Johnston, great-grandmother with the most great-grandchildren; Mrs. Gerald Boyd, youngest mother; Carol Blaylock, winning number and Marily Kluth, most safety pins in her purse.

CHURCHES

St. Anthony's Catholic - Fr. Cecil Koop OFM, pastor. Sunday masses at 9 and 10 a.m.

- o -

Calvary Baptist - Rev. S.E. Waldemer, pastor. Sunday school at 10 a.m. Sunday morning worship at 10:45 a.m. Sunday evening service at 7 p.m. Wednesday prayer meeting at 7 p.m.

use the WANT ADS

IT'S PLANTING TIME

FLATS $1.59

Asters Moss Roses Phlox
Snaps Salvia's Astois
Verbenas Ageratum Marigolds
Hybrid Petunias & Etc.

POTTED CLEMATES $1.98

Special With This Ad
PANSIES
Reg. $1.59 99¢ FLAT

We have a nice selection in stock of potted Evergreens, Ruby Red Locust, Moraine Ash, Royal Red Maple, Clump Birch, Mt. Ash, Pin Oak, Fruit Trees, Red Bud, Sycamore, Gingo's. All Kinds of Flowering Shrubs, & etc.

Hours 9 a.m. To 9 p.m. Free Delivery
Village Evergreen Nursery
16639 Oak Park Ave. 532-4102

HOLIDAY PAINT-UP SPECIALS

S.A.B. HOUSE PAINT $4.25 Gallon
Good serviceable outside paint, made of lead, zinc, and titanium ground in pure linseed oil. White and choice of colors.

BERGMANS BEST Exterior House Paint
Top quality! There is nothing better! white, colors.
Gallon $6.25

BERGMAN LO LUSTRE House Paint
New style dull finish, especially fine for ranches! Self - breathing, will not peel. White, colors.
Gallon $5.35

SPEEDEE LATEX PAINT $3.95 Gallon
For interior walls and ceilings, good covering, and easy to apply! Clean brush or rollers with water. No muss! No fuss! Nice choice of modern colors.

S. A. BERGMAN Inc.
SINCE 1912
6783 W. 174th St. Tinley Park, Ill.
532-1700

SEE OUR FINE SELECTION OF IMPORTED AND DOMESTIC WALLPAPERS!

SOLID MAPLE BUNK BED SALE

SPECIAL PURCHASE
LIMITED QUANTITY

$88.00
EIGHTY-EIGHT DOLLARS

INCLUDES:
- Complete Bunk Bed in Rugged Salem Maple
- 2 King Koil Innerspring Mattresses for lasting Sleeping Comfort.
- Link Springs, Guard Rail and Ladder.

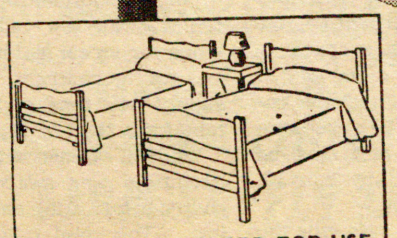

MAY BE SEPARATED FOR USE AS IDENTICAL TWIN BEDS

WE FEATURE THE FAMOUS KING KOIL QUILTRESS MATTRESS PRICED AT $79.50

COOPER-SMITH
Furniture of Distinction
147th & S. LaGrange Rd.
Orland Park — FI 9-9343
Decorator - NOEL E. SMITH
STORE HOURS
TUES., WED., FRI., SAT — 9:30 - 5:30
MON., THURS. — 12:00 Noon - 9:00
Use Your Credit Free Delivery

Orland Park

Legion Auxiliary To Hold Poppy Sale May 22

MRS. SHERMAN KNOX
FI 9-0211

On Thursday, May 21 after 4 p.m., members of the American Legion Auxiliary unit #526 will start selling poppies. On Friday, May 22, they will start in the morning on street corners and around the business places. Wear a poppy and help support the vets who are hospitalized, as they make the poppies.

- o -

The Royal Neighbors will hold their regular meeting, Tuesday evening, May 26 at 8 p.m. in the fire hall. Members urged to attend. A social period will follow the business session.

- o -

Mr. and Mrs. Harry Pihl were honored at three different parties, when they celebrated their 40th wedding anniversary. On Saturday, relatives of Mrs. Pihl from Chicago and Wisconsin were guests at the Pihl home. Sunday afternoon, their daughter, Mrs. Harold Braasch entertained friends Orland area. Then on Sunday, their son Richard entertained relatives of Mr. Pihl. Jens Christensen, uncle of Harry Pihl, who formerly resided in Fort Lauderdale, Fla., is making his home with the Pihl's. He was here to celebrate their anniversary.

- o -

Children between the ages of 4 and 8 years of age, please make a date with your Orland public library to come to a story hour on May 23, at 11:30 a.m. given by Val Pichman, a student of Carl Sandubrg high school.

We would like to notify our patrons that the library will be closed on Saturday, May 30, because of the holiday.

- o -

Calls the firemen responded to the past week -

Tuesday morning, a car accident at 143rd St. & Wolf Road. The people involved in the accident were removed from the accident by ambulance before the firemen arrived.

Thursday afternoon, car accident at 167th & Rt. 45. Five people involved, Paul Ayers of 9260 - 191st St., Mokena, was taken to Ingalls Memorial Hospital, Harvey by rescue squad. The other folks involved were Miss Olga Johnson, who later died, Arthur L. Peters, Ethel Peters and Foster Johnson, all of 1456 Luna Ave.

Friday night at 167th & Wolf Road, car accident, Mr. and Mrs. Russel Anderson of 7328 W. 56th place, Summit, Ill., were taken to Christ Community hospital by rescue squad.

Sunday afternoon, grass fires at 159th & Wabash tracks, there were 8 different fires started along the tracks.

- o -

Mrs. Walter Townsend is home from the hospital and coming along nicely.

- o -

Mrs. Harry Anderson, R#1, will be the chairman for Doughnut Day, the Salvation Army's annual tag day. The drive is a project of the Orland Park Woman's club.

Serving as co-chairman will be Mrs. Edwin Stutzman, 10247 Hilltop dr.

- o -

Army Pvt. Ralph W. Smith, son of Mr. and Mrs. Ralph A. Smith, 10057 W. 143rd st., participated in a one-week field training exercise, with the 3d armored cavalry regiment near Baumholder, Germany, ending April 28.

Smith is a mechanic. The 23 year old soldier is a 1958 graduate of Carl Sandburg high school. Before entering the army he was employed by Andrew Corporation.

- o -

Miss Kathy Doogan, daughter of Mr. and Mrs. Melvin Doogan, was on the cast of the Broadway musical "The Unsinkable Molly Brown" playing in all the chorus scenes in the musical.

Miss Doogan is a sophomore studying sociology. On the Wesleyan campus, Miss Doogan is active in choir, Young Democrats, MENC, World University Service, and was a student counselor. She is presently being assisted by a scholarship from the Chicago Alumni association.

PAMELA G. APEL, resident of Orland Park, became an American citizen last Saturday evening together with 290 others at an impressive ceremony held at the Chicago Amphitheatre as part of the Boy Scout Jamboree.

Pamela, a native of England, came here nine years ago from London, is married and lives with her husband Ken and two children, Beverly Ann and Paul at 15040 Hale drive. She is a member of All Saints Lutheran church and is employed at Orlands newest restaurant, The Farmer's Daughter.

Lincolnwood

MRS. DELORES ANDERSON
Telephone: 485-3651

Girl Scout troop 333 enjoyed a trip to Wilmington on Tuesday to see a new born Palomino colt at the farm home of the instructor for their horse badge, Mrs. Glenn Baker.

The girls are planning a camp-out soon for badge work.

They received a special certificate of merit for the recent girl scout cookie sale.

- o -

Girl Scout troop 375 met Monday night at Highland Park, where they completed plans for their camp-out this summer.

- o -

Mrs. Ralph Oldt accompanied the graduating class of St. Marys school in Mokena on their field trip Thursday to Springfield.

- o -

Ralph Oldt and Larry Shutack from Lincolnwood are among the graduates who will receive their diplomas at exercises at St. Marys school in Mokena on Sunday, May 31. They will attend a graduation breakfast that morning at the school.

Free Chest X-Rays Set For June 10

The mobile x-ray unit of the Tuberculosis Institute of Chicago and Cook County will be stationed in front of the IGA Food Liner on the Orland Park Shopping Plaza, Wednesday, June 10.

The unit will be there from 1 to 8 p.m. and all persons in the area are invited to take advantage of the opportunity to get free chest x-rays.

In the event the pictures reveal anything suspicious the information will be forwarded to the person's family physician. Appointments are unnecessary; all one has to do is report at the unit sometime during the hours set up for the Orland area.

Brief Illness Fatal To Blanche Mitchell

Mrs. Blanche Mitchell, 79, of 116 S. Maple, Frankfort, died Friday, May 15 at Silver Cross hospital following a brief illness.

She was born June 15, 1885 in Chicago and had lived in this area 47 years.

Survived by one daughter, Mrs. Georgia Frey of Steger and one son Robert W. of Frankfort.

Preceded in death by her husband George in 1933.

She was a member of the Frankfort Royal Neighbors Camp, Frankfort Methodist church and Frankfort Women's Club.

Funeral services were held Monday, May 18 at 2 p.m. at the Frankfort Methodist church with Rev. James Parker officiating. Interment at Pleasant Hill cemetery, Frankfort.

Hold Science Fair For 6th Grade Pupils

A science fair was held at the Orland Center school for all sixth grade students. Robert Blain, the science teacher, was in charge.

The winners in the physical science division were Dan Snodgrass, first; Deborah Kreuger, second; and Mary Stellwagen, third. In the biological division Donna Rodda gained top honors with Debbie Steeples placing second and Karen Stevens gaining third place.

Judges for the fair were Keith Leedy and Don Lambert from Sandburg High School, and James Rice and Mrs. Judy Granik from the Orland Park School.

Crash Fatal To Woman:

One woman was fatally injured and three persons were hospitalized as a result of a collision between a car and a pick-up truck last Thursday afternoon (May 14) on U.S. 45 near the 167th street intersection in Orland township.

Dead is Mrs. Olga Johnson, 71, of 1456 N. Luna, Chicago.

Hospitalized were:

Paul F. Ayers, 36, of 9620 W. 191st, Mokena, driver of the pick-up. He was alone in the vehicle.

Arthur L. Peters, 59, 1456 N. Luna; Ethel Peters, 49, same address.

Foster L. Johnson, 50, also of the Luna st. address, was treated and released.

According to the report of state police from Dist. 4, the pick-up truck was traveling south on U.S. 45 and the car was heading north. The collision occurred about 4:30 o'clock.

The Rescue Squad of the Orland Park fire department and the Tinley Ambulance Service took the injured to Ingalls Memorial hospital at Harvey. Mrs. Johnson died there an hour after arrival. They were first taken to Oak Forest hospital but the ambulance crews said no aid was forthcoming and they followed the advice of someone in the emergency room to take them to another hospital. A call to the Oak Forest hospital failed to elicit any information on the subject.

Hire Former Pupil As Mokena Teacher

Mokena school board employed two teachers at the regular May meeting.

Fred Kieslar, of Mokena, was hired to teach 5th grade at Carpenter Street school for the 1964-65 school year. He was a 1959 Lincoln-Way graduate and received his AB degree from Park College in Parkville, Mo. in 1963. For the past year he has taught school in Bremerton, Wash.

Mokena and Frankfort schools have hired Miss Sharon Connolly as music supervisor. She will divide her time between the two districts. Miss Connolly will receive her AB degree from Roosevelt university this June. She majored in music education and is completing her student teaching at Bloom township high school, Chicago Heights. Miss Connolly's home is at Matteson.

The board accepted resignation of Mrs. Jeane Clark, music supervisor. Mrs. Clark who has been teaching music in the Mokena schools for seven years will be on the Tinley Park high school staff next year.

In further business the board approved the 1964-65 school calendar. School will open on Monday, Aug. 31 and close on Friday, June 4, 1965.

It was announced by Supt. James Ennis, that a gift had been received from someone in Mokena, to be used for trees and landscaping at Willowcrest school. The gift is in honor of the 1964 graduating class. The board expressed its appreciation and further mentioned that anyone that wishes to, may help complete the arboretum and landscape plan. Anyone interested may consult Supt. Ennis.

The Illinois Association of School Boards sent a questionaire to the board asking for its opinion regarding date deadline for starting first grade. The board went on record as favoring a Sept. 15 deadline rather than Dec. 1.

Hire 3 New Teachers At Frankfort School

Frankfort grade school board has hired three new teachers for the coming school year, one of them on a divided time basis with Mokena. Miss Sharon Connolly, of Matteson, is to teach music in the Frankfort and Mokena schools. Miss Connolly, who will be graduated from Roosevelt university this June with a BA degree. She will teach choral music and music appreciation.

The other two teachers hired by the board Monday night were Mr. and Mrs. Sterling Nelson. Mrs. Nelson will teach kindergarten, Mr. Nelson mathematics. Mrs. Nelson is a graduate of State College of Iowa and has taught in the primary grades at Lombard for the past two years. Mr. Nelson has taught junior high math at Lombard for the past year. He too is a graduate of State College of Iowa, at Cedar Falls.

The Nelsons, who are moving to Frankfort this summer, will serve as counselors for the Baptist church camp in this area.

The hiring of these three teachers brings the staff up to 17 under contract. There are still vacancies in the area of English and science and assistant coach on the junior high level.

Village Will Continue To Insure CD Personnel

At a meeting of the Frankfort village board Monday night the trustees decided to continue to join with Mokena and the town of Frankfort in carrying insurance to protect members of the civil defense organization in the event of injury while on duty.

Civil defense officials say that the government takes care of such insurance for accredited units, provided -----. The provision, the village board finds, appear to be subject to a variety of interpretations, and the accreditation can be a problem. The Frankfort unit must be accredited again by June 30, it was informed.

To be on the safe side the village board agreed to continue to buy insurance.

There were some bids received on a police squad car for the village but it was decided to reject them without opening and to readvertise. Bids are to be in by 8 p.m. the night of the next meeting, June 1. Specifications and other details concerning the proposed purchase may be obtained from Village Clerk Walter Pfaff at the village hall.

John L. Guildenzoph, New Lenox, was low bidder on stone for street maintenance and got the contract. He will supply 418 tons at $2.60 a ton, for a total of $1,086.80.

Wunder Construction of Plainfield was awarded the contract for oiling and sealing. The total figure was $2,133.92. The other bid submitted was that of Crown Rock Asphalt for $2,489.

Excavate For New Building On Wolf Road

Excavation for the foundation of a building to house the plumbing and heating business of Clyde Yunker & Son at Mokena has been started. The building is to be located on the east side of Wolf rd., across from the Friant building.

The structure, 42 by 76 feet, is to be one story and of brick and block construction with steel beams to carry the roof.

A garage and shop will be at the rear while the front will serve as a display room. The building is so designed that it could easily be converted to a store.

Hold Awards Assembly At Frankfort

An awards assembly was held at the Frankfort grade school last Friday, an annual affair on the school calendar.

A plaque, signifying a first rating for the band, was presented to the school by James Fredin, band president. An aggregate of 197 "first" medals, and 13 "second" medals were won by band members this year.

Winners of the essay awards presented by the American Legion Woman's Auxiliary to seventh and eighth grade pupils were Vicki Batson, first place; Susan Dralle, second place and Peggy Nissen, third place. The presentations were made by Mrs. Charles McMannien.

Kenneth Oetter, a member of the grade school board and also Bobzin - Swinford post, American Legion, presented the Legion's awards for the outstanding eighth grade boy and girl. Outstanding girl was Vicki Batson with Lee Ann Otto runner - up; outstanding boy, Wayne Francis, with James Fredin runner-up.

"DOUGHNUT" CHAIRMAN

Mrs. Robert E. Burns, 112 Walnut st., will be the chairman for Frankfort for "Doughnut Day," The Salvation Army's annual tag day. The drive is a project of the Frankfort Woman's club.

As chairman, Mrs. Burns will organize and direct the residents of Frankfort who volunteer as "Doughnut Day" taggers to help raise funds for the Salvation Army

Tells Communities How To Attract Industries

The Frankfort Chamber of Commerce was represented at a state-wide industrial development conference at Peoria last week with Willard Delph, Superior Match Co. official, and Herbert Lambrecht and Grant A. Geuther of the Labrecht Agency attending.

The luncheon speaker, Gene K. Beare, president of Sylvania Electric Products Inc. of New York, outlined the economic, political and social criteria necessary in "The Town in Which We Want to Build a Plant."

"We want to settle in places where the townspeople are aggresive in doing things for their community." Beare asserted. Citing an aggressive local spirit, Beare said the atmosphere is "much more healthy when the town is not forever holding back waiting for the company to provide for this or that. "People appreciate and treasure more the things they do for themselves than they do the things they receive as a gift. We want to do our part, but only the part that any good citizen would take."

On politics, Beare had this to say: "We want a local government that is alert, progressive, understanding, clean and businesslike. We like to see balanced budgets and a comparative low debt per capita, yet with a reputation for good municipal facilities . . . we expect to pay our share of taxes on the same basis as any other citizen; nevertheless we cannot afford to pay for waste."

T.T. Martin, vice president - industrial development of Gulf, Mobile and Ohio Railroad, Mobile, Ala., called for an acceleration of community improvement as a basic "must" for attracting new industry.

"It is a safe assertion that most of our smaller communities who have industrial organizations spend about 80 per cent of effort on trying to contact industry and on producing and sending out literature, and about 20 per cent on actually getting ready for the industry which they hope to have look them over," Martin said. "A community would do better to reverse this percentage.

"Industry is vitally interested in finding the best possible place in which to locate, and it is our job to see that our respective communities do everything to make themselves the kind of places in which industry can find its need. If no industry immediately results, community improvement is, of course, a worthwhile end in itself."

use the **WANT ADS**

James E. Hearns
Accountant
BOOKKEEPING SERVICE
Phone
(312) 479-5663
(815) 485-6904

TOURS
New York World's Fair

3	DAYS	19.95
3	DAYS AIR	105.85
7	DAYS AIR	156.85
8	DAYS BUS	112.55
8	DAYS TRAIN	145.78
EUROPE	17 Day Air	657.80
HAWAII	10 day Air	499.00
Kentucky Derby	Train	77.00
Ozark 8 Day	Train & Bus	185.30

Open Fri. Nites

Regal Travel
Merrill Cooper — Ruth Stokes
7227 W. 127th ST.
448-7700
PALOS HEIGHTS

BEATTY BEAVER OFFERS THE FINEST...
ALUMINUM COMBINATION STORM & SCREEN WINDOWS

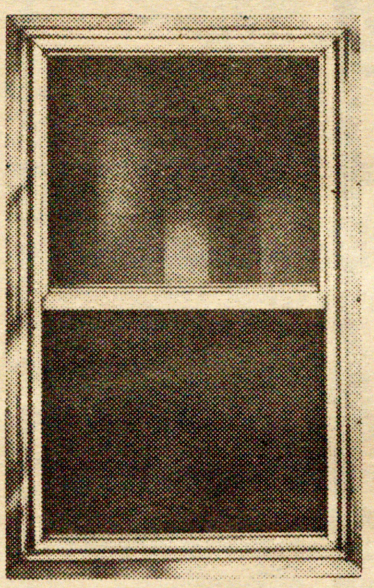

A REAL BEAUTY
TRIPLE TRACK
TILT ACTION FOR EASY CLEANING
PILE WEATHERSTRIPPED
OUR LOW PRICED SPECIAL **$9.95**
THE YORKTOWN MILL FINISH
Anodized "Patina" Finish or White Finish Slightly Higher

OUR MOST POPULAR MODEL
THE CONCORD
HEAVIER METAL
ANTI RATTLE FEATURE
$13.95 MILL FINISH
Anodized "Patina" Finish or White Finish Slightly Higher

OUR BEST
THE TOWN AND COUNTRY
MITERED CORNERS ALL VINLY
WEATHER STRIPPED ANTI RATTLE FEATURE
$17.95 Anodized "Patina" Finish Only
ALL WINDOWS EQUIPPED WITH FIBERGLASS SCREENS

SPRINGTIME IS FENCE TIME

SPRUCE FENCE BOARDS	1×4	5¢ LF
	1×6	7¢ LF
	1×8	8¢ LF

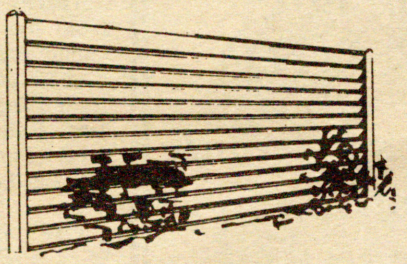

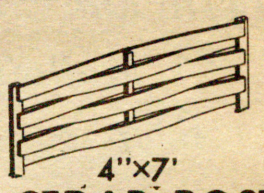

4"×7'
CEDAR POST
BRIGHT NEW STOCK, PEELED
65¢ ea

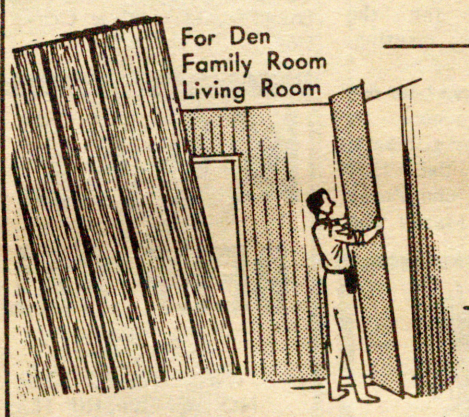

MASONITE ROYALCOTE OAK PANELING
4X7-¼ Thick $5.69 ea
4X8-¼ Thick $6.49 ea

GEORGIA PACIFIC
Blond Mahogany
4X7 Full
¼ Thick Prefinished
$4.49 ea

WELDWOOD'S RUSTIC HEATHER BIRCH PREFINISHED
4×7-¼ $7.79 ea
4×8-¼ $8.95 ea

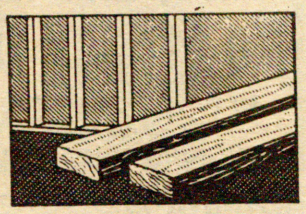

JOHNS-MANVILLE
Foil-faced Fiber Glass
Medium Thickness
$3.98 Per Roll of 75 SF

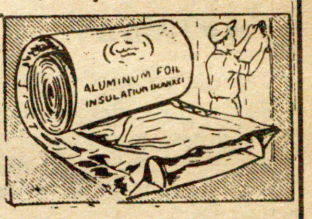

2X4-8 Utility Grade Kiln Dried 39¢ ea
2X4-7 Standard Grade Kiln Dried 49¢ ea
2X3-8 Standard Grade 39¢ ea

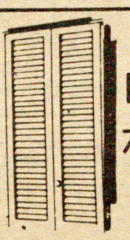

CANNON'S INTERIOR WINDOW 7"X16" SHUTTERS
AS LOW AS 95¢ ea

ORLAND PARK
9800 W. 143rd St
FI 9-2900

TINLEY PARK
6721 W. North St
KE 2-4337

DAILY 7:30 to 5 PM
SAT 8AM to 3PM

HAPI — HOME AND PROPERTY IMPROVEMENT
HOME IMPROVEMENT COUNCIL

I.N.R. Beatty LUMBER COMPANY
SERVING YOUR BUILDING NEEDS FOR 65 YEARS

FOR FREE REMODELING ESTIMATES CALL HI 5-2612 Ext. 5 or NE 6-2567 Ext. 5

All Supplies For
LAWN - GARDEN - ORCHARD - FARM

Spray Trees With Sevin To Thin Or Prevent Fruit.

FEED LAWNS
Early lush growth prevents weeds. FS Special, Field-10-10-10, 16 - 8 - 8, Ammonium Nitrate & Urea.

CRAB GRASS CONTROL
Vaughan's Pre - Kill. Decthal & Zytron. Apply NOW.

LAWN & GARDEN SEEDS - GLADS - DAHLIAS - HERBS - SEED POTATOES - ONION SETS - PLANTS

TAKE HOLD
Don't transplant without it!

APHIDS ON WILLOWS
Watch for them! Spray.

SESONE
For weeds in strawberries and nursery.

SAVE THE BIRDS
Ask for Non-Toxic Sprays.

SOFTENER SALT
Call for Automatic Delivery.

Save That Pin Oak Treat With Iron And Feed Well.

WEED KILLERS:
2.4-D For Dandelions, Clover, Bent Grass Killers

LAKE - COOK FARM SUPPLY CO.
6730 SOUTH STREET NEXT TO DEPOT
TINLEY PARK 532-4723

HOMER NEWS

BY ELIZABETH ANDERSON

After considerable discussion among the constituents and pastors of Homer and Marley churches, it has been decided to omit the traditional combined Memorial service which has been the custom of many years. Lack of interest and time were contributing factors in the decision.

This custom was established many years ago by Capt. Amos Savage, a Civil War veteran, in honor of the many men who went to the Army from Homer twp. At that time the present Marley church organization was located in Homer twp. and the meetings were held at Homer church as it was most central. Later the program included a memorial to Homer soldiers of all wars, and the meetings alternated between the two churches.

* * *

The June meeting of the Wayside Workers Circle of King's Daughters will be held at the Hannah Harwood Girls' Club in Joliet on June 4.

The Missionary Society will meet at Homer Church on May 28 with Mrs. John Hollister and Mrs. Stanley Cox as hostesses.

Confirmation classes ended this week and on Sunday two members of the class who have received a two-year course of instruction, became active members of the church. They are Susan Cagwin and Dennis Welter.

A pleasant morning was enjoyed at the church on Wednesday when about 75 women and children met for fun and fellowship at the annual breakfast sponsored by the Missionary Society. An original skit written by Mrs. Don Aspel, president, was enjoyed, as was the music furnished by the Women's Trio. Table decorations, also by Mrs. Aspel, added to the festive appearance, and door prizes went to Mrs. Edward Hallis, Kathie Anderson and Leslie White.

* * *

The Homer School Club will meet for the final meeting of this term on Thursday evening, May 21 at 33-C on Cedar Rd. There will be a guest speaker from the American Cancer Society. His topic will be "Teen Age Smoking." Seventh and Eighth graders are invited to attend.

The annual election of officers will be held.

There will be a report from the Ways and Means committee. The Picnic Committee also will report. Its members include Mr. and Mrs. Ralph Reiter, Mr. and Mrs. Merlin Jungles and Mrs. Al Bonnuchi.

First grade mothers will be hostesses for the Thursday evening meeting.

* * *

Many pupils have been detained from school by measles and other ailments, among them the Otto Konow and the John Marks children. Mrs. Marks was also a victim.

Mrs. Don Aspel visited an eye specialist in Chicago Wednesday.

John Hollister, a patient in the Will County Sanitorium, reports that he is improving and expects to be home in about a month.

Rev. Cox attended an Association of Churches meeting at the Second Congregational Church at Rockford on Wednesday.

June 7 will be Loyalty Sunday at Homer Church, when pledges for the coming year will be turned in. Letters with the proposed budget will be sent to the constituents by the Finance Committee before that time.

The Junior Hiers will enjoy a hayride Friday, May 22. The Pilgrim Fellowship will meet on May 24.

Sunday School begins at 9:30 and morning worship at 10:45 each Sunday morning at Homer Church. Rev. Stanley Cox is the pastor.

* * *

Twenty - two votes were cast in Homer twp. last Tuesday at the Appellate Court election in which John Hall of Sterling was the winner. A total of 1,365 votes were counted in the entire county at a cost estimated at $4.80 per vote, according to Mrs. Clara Hartley, county clerk.

Roger Habenicht and three members of the Zytniowski family, all Homer residents, who were hurt in an auto collision on Bell Rd. last Saturday, have been released from the hospital and are recuperating at their homes.

Mrs. J. T. White is recuperating from a fall she suffered recently at St. Matthew Church, Lemont. She was attending one of the church's 90th anniversary events when the mishap occurred. Mrs. White was christened at St. Matthew's when it was quite a new church.

Mr. and Mrs. Robert C. Shaver of Gougar Rd. are the parents of a daughter, born May 13 at Silver Cross Hospital.

Betty Anderson accompanied Mr. and Mrs. H.M. Finley of Lockport to Rock Island and Davenport, Iowa, on Friday and Saturday of last week.

Workers at the Homer election polls last Tuesday were Mesdames Anna Mae Tuider, Eloise Anderson, Monna Rowley and Ardith Champoux.

YOUR LOCAL

Rambler

DEALER

Worth Rambler

11425 S. HARLEM

WORTH, ILL.

Announcement

I am proud to announce my association with

Jack O'Donnell Chevrolet

147th and Crawford Avenue,

Midlothian, Ill.

telephone, Fu. 9-0600.

I will give your wants personalized attention.

SCOTTY RENNIE

14929 Highland Ave. Orland Park, Ill.

Phone: 349-6926

OUR 55TH YEAR

4 1/2 %

Per Annum

On all Savings Accounts

WORTH FEDERAL SAVINGS & Loan Association

6838 W. 111TH ST.,

WORTH, ILL. — GI. 8-4711

Save by mail — We Pay Postage

Enroll Now

Oak Forest Hospital School Of Practical Nursing

FOR CLASS STARTING SEPTEMBER, 1964

MALE AND FEMALE AGES 17 To 45

STATE APPROVED PROGRAM

For Full Particulars Call 687-2360 Or WA 8-4200, Ext. 432 Monday Thru Friday Or Write Oak Forest School Of Practical Nursing, Oak Forest, Illinois

NOW'S THE TIME TO PLANT THOSE SAVINGS!

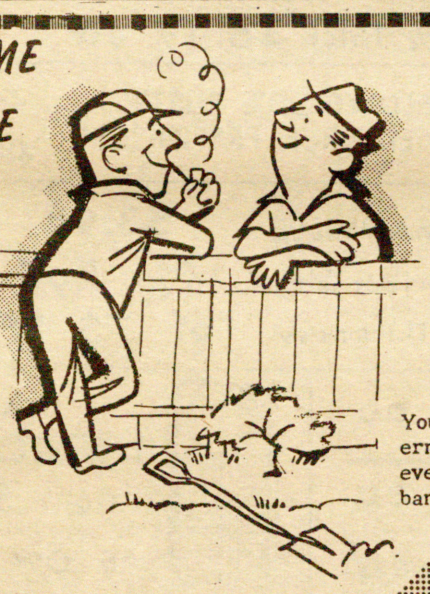

And the PLACE to plant them is in a savings account in this bank, where our new, higher rate of interest will help them to grow faster than ever!

Consistent, persistent cultivation of your savings account via regular deposits will pay off handsomely to you in a bumper crop of what most people need most . . . MONEY! Start today.

4% ON TIME INCOME ACCOUNTS

You'll find every modern banking service every up - to - date banking facility, here.

Orland State Bank

143rd street and lagrange road

orland park, illinois

area code 312-349-8500

Continuous Community SERVICE since 1920

member f.d.i.c.

Mon. Tues. Thurs & Fri. 9 A. M. to 2 P.M. Wed. 9 A.M. to 12 Noon Drive In window only. No Savings Transactions. Fri evening 6 P.M. to 8 P.M. Saturday 9 A.M to 12 Noon.)

MONEE FREEZER MEATS IN RICHTON PARK

BEEF SALE

All Prices Include Cutting, Wrapping, Freezing.

NO CLUBS TO JOIN

NO MEMBERSHIP FEES

No Money Down

90 DAYS SAME AS CASH . . . OR TAKE 6 MONTHS. NOTHING TO PAY 'TILL JULY

EXAMPLE:

BEEF LOIN

60 POUNDS — TRIMMED

55c Lb. $33 FULL PRICE $11 PER MONTH

PORK RIBS

30-Lb. Case 10¢ a lb. with a hind or more

BEEF HALVES . . . Lb. 31¢

BEEF HINDS . . . . Lb. 37¢

U.S.D.A. PRIME

BEEF HALVES . . . Lb. 41¢

U.S.D.A. PRIME

BEEF HINDS . . . . Lb. 51¢

WE LIMIT QUANTITY

CALL FOR APPOINTMENT OR COME IN:

MONEE FREEZER MEATS

22361 So. Governors Highway (Route 54)

RICHTON PARK, ILLINOIS

PHONE 748-4610

Open Daily 9-9

Sat. 9-6; Sun. 12-3

Arts Festival Opens At Sandburg Tonight

BY DEBBIE WHITTLE

Four full evenings of entertainment and exhibits are planned for Sandburg's annual Fine and Applied Arts festival which opens today (May 21). Included will be displays of student art, student crafts, style shows, plays, and concerts.

The program begins with the final PTA meeting of the year tonight. Officers for the coming year will be installed. After the short meeting, members will view the exhibits of the art, industrial art, and home economics departments. A continuous style show will be presented by home economics students.

Friday, the exhibits will again be open to the public from 7 to 8 p.m. At 8:15 the advanced speech class and the dramatics class will combine talents to present two plays.

Three other plays, by the beginning speech classes, will be presented on Saturday at 7:30 p.m.

The festival will end Sunday with a concert by the entire music department, featuring the concert band, choir, and orchestra at 3 p.m.

The art exhibit will feature paintings, sculpture, ceramics, designs, drawings, and constructions done by the various art classes.

The industrial arts exhibit will display projects from each level of courses. Architectural models and drawings, welded furniture, electric motors will be displayed.

The style show will feature sewing projects ranging from shifts to wool coats. Nearly one hundred girls will participate in the event. Table settings by home economics students will be included in the exhibit tonight.

In the field of dramatics, "Scary Hollow," a melodrama-mystery by Jay Tobias, will be presented Friday by the Advanced Speech Class. The Dramatics class will present "The Man Who Was Followed by His Heart" by E.J. Hochman, which Miss Sarah Stephens, dramatics chairman, describes as "a theatrical experiment."

Saturday night "Subway Circus" by Saroyan will be presented by the first hour beginning speech class. The fifth hour class will present "Mama's Getting Married," by Jay Tobias; while the sixth hour class will reveal "How To Capture and Hold A Husband."

The plays are competitive; the audience will vote for the best play, best actor, and best actress. Three judges will also evaluate the plays. They are Miss Carol Brandt from Reavis High School, Mrs. Shirley Hulse from the Palos Village Players, and Mr. Donald Steinhardt from the Sandburg dramatics department.

Each of these five plays is student directed, acted, and produced. The drama students have been preparing them for approximately three weeks.

The department chairmen for the festival are Martin Suchor, art; Miss Sarah Stephens, drama; Mrs. Hilda Geuther, home economics; Wendell Henderson, industrial arts; and Milton Potter, music.

Rutledge Dist. Asks Hike In School Tax

Voted down at the regular school election April 11, a proposal to raise the educational fund tax rate for the Ann Rutledge district will be submitted to the voters again June 20.

Cal Heath Jr., representing the school board, announced the date for the referendum at the meeting of the PTA. The board is hopeful of support from all organizations in the district for the referendum.

The board is asking for an increase in the educational fund tax rate from 90 cents, its present figure, to $1.11, a raise of 21 cents.

Last year the district built an addition to the school but has been unable to take advantage of the fact for lack of revenues to hire another teacher.

At the regular election last month the proposal to up the educational fund tax rate lost by 34 votes, 126 to 92.

FACTORY PRICES TO EVERYONE

Manufacturer of Aluminum awnings needs work. For Free inspection and estimate call . . . . .

BRIGHTER HOMES
Joliet 723-1990
24 HOUR PHONE SERVICE

BIG 3 DAY SALE!
MAY 21st. - 22nd. AND 23rd.
Discounts From 20% To 50%
(SOME EVEN MORE)
Tremendous Basement Sale Of Books
STOCK UP FOR SUMMER READING
The Countryside Bookstore
IN THE VILLAGE COURTYARD
123rd. & 81st. AVE.
PALOS PARK, ILL. TEL. GI 8-7407
OPEN 10: A.M. TO 9:30 P.M. DURING SALE

REWARD!

10,000 PLAID STAMPS FREE

if you convert to gas heat– your biggest heating bargain–by May 31, 1964.

Call your heating contractor now!

★GRAND OPENING

MAY 23-24 SAT. - SUN. IS OUR BIG OPENING!

come on out and help us celebrate
FREE GIFTS
CONTESTS
TOURNAMENTS
PUTT FOR PRIZES
WIN $65,000 BONANZA
FREE!!! Balloons For The Kids.
★ Key Chains ★ Sunvisors ★ Free Passes
★ Free 6 Pk's Of Coke Every ½ Hr.
For 2 Days, Saturday & Sunday.

ARNOLD PALMER PUTTING COURSE
OPENING SPECIAL
2 Play For The Price of 1
Take this coupon to your Arnold Palmer Putting Course and (two) players can play for the price of (one).
Lic. by Arnold Palmer Putting Course and Driving Range Cos., Atlantic City, N.J.
GOOD ONLY UNTIL MAY 29, '64

1423 N. Broadway Joliet, Ill.
(At Rivals Park)
Hours 10 A.M. To 12 Midnite

thousands of homeowner's files
prove
where you borrow does make a difference!

No hidden costs in a Joliet Federal home loan.

D. LE SHEPHERD
VICE PRESIDENT

The largest single home financing institution in Will County (one out of three loans) has an enviable record and an enviable reputation. Joliet Federal makes home loans with the borrower in mind. In other words, each loan made is an individual loan - geared to the needs and the ability of the borrower to handle it . . . with his best interests in mind. For this reason we also hold title costs, closing costs and service charges to a minimum - and provide you with many distinct advantages designed to make home ownership easy and uncomplicated, yet based on good business and financial principles for both parties involved.

Every detail and cost involved is carefully explained to your complete satisfaction before you make any commitments. This policy is the reason our thousands of homowner's files prove that . . . . . .

WHERE YOU BORROW DOES MAKE A DIFFERENCE!

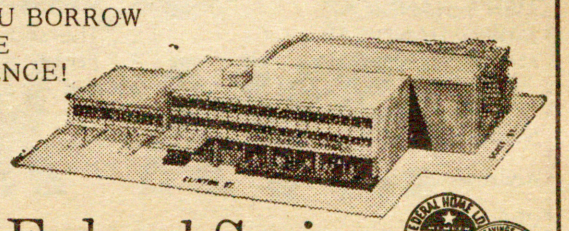

Joliet Federal Savings
AND LOAN ASSOCIATION
727-2601 • 120 Scott St. • Joliet, Illinois

RICH BEATS EAGLES IN DUAL TRACK MEET

BY TIM SEDGWICK

The Sandburg thinclads fell last week to Rich East 61-57 in the last dual meet of the year. The Eagles finished the season Wednesday with the finals of the conference meet held at Sandburg.

On the frosh-soph level Sandburg also fell behind Rich losing 68-50, though Max Holgas broke the frosh-soph shot put record with a throw of 43 feet 5 inches.

On the varsity level the Eagles were led by Ernie Sharpe and Jim Roques.

Reeves started out by kicking Rich's half miler to win the event in a time of 2:05.9. Reeves then came back to take the mile run in 4:40.2.

Sharpe ran away with the 220 and edged out to win in the low hurdles by .1 seconds.

Other first place winners included Ross Smith in the high hurdles, Larry McNeil in the quarter, Guy Cherskov in the pole vault, the mile relay team of Chuck Crowhurst, Gary Kasper, Leonard Beasley and McNeil.

The frosh-soph split first places with Rich though they lost 68-50.

Besides Hodges record breaking first in the shot, Chuck Mueller won the low hurdles by .1 seconds in a time of 22.3. The win gave Mueller an undefeated record in the low in dual meet competition.

Danny Martin also brought in a first in the 100 while George Powers took the quarter.

Bob Fontaine took the half, Jim McGhee won the pole vault and in the final event, the mile relay, the Eagles also won.

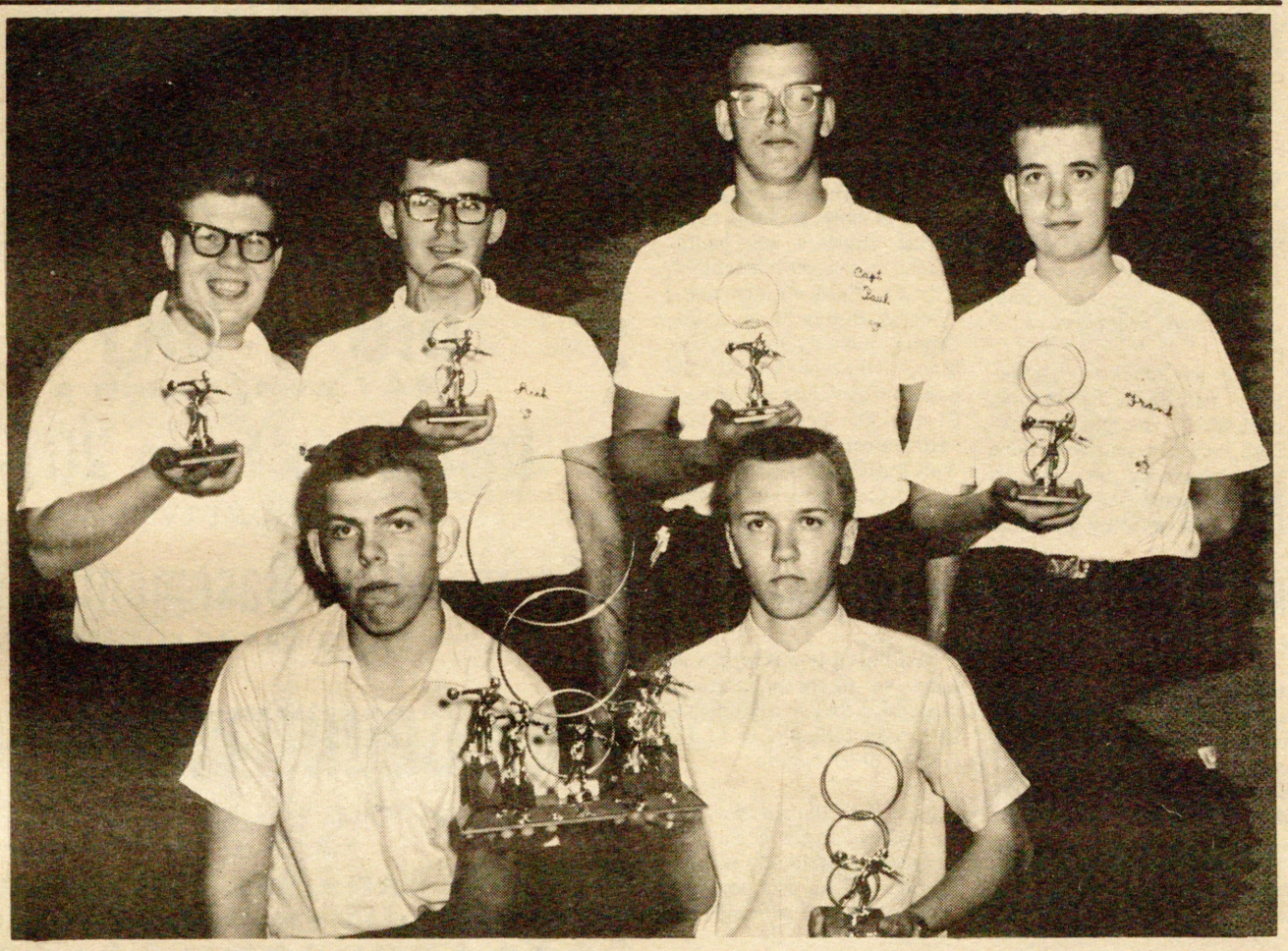

THE CHAMPIONS — The Kingpins, led by their captain, Paul Hillig, took first place with 63 wins in the Sandburg Bowling league this season. Displaying their trophies, donated by Frank Chiocca, owner of the Palos Bowl, are (back row 1 to r) Roger Spear, Richard Smigleski, Paul Hillig, and Frank Bischoff.

In the front row (left beginning left) are Jerry Jackson, president-secretary of the league and Richard Miller, men's high series. Not pictured is Sandy Anderson, women's high series.

The second place team, close behind with 62 wins, was Jackson's Jets, headed by captain and league president-secretary Jerry Jackson. Other members are Richard Miller, Bob Janeck, and Ron Miller.

Sandburg's league, headed by Arlin Felchner, had eight mixed teams this season. Next year, the league hopes to compete with ten teams at the Palos Bowl.

Orland Pk. Cops Grade Track Meet

The Orland Park school track team, coached by Ken Niebrugge, sailed to an easy victory in a conference meet at Carl Sandburg high school last Saturday. Orland took first place in the 120-yard

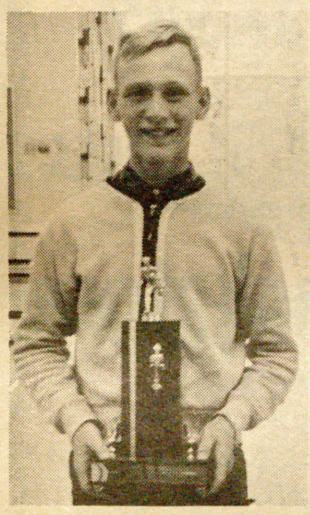

STEVE THOMPSON

low hurdles, 50 yard dash, 100 yard dash, 440 yard relay, standing broad-jump, and, in addition, took six of the second and third place awards.

The team points were as follows:

Orland Park 59
Crab Orchard 35 1/2
Palos West 28 1/2
Kirby-McIntosh 24 1/2
Oak Ridge 16 1/2
St. Michael's 16

Sandburg Golfers Place 15th In State

BY JOHN HELQUIST

The Sandburg golf team after winning their first District meet placed 16th in the Illinois State meet Friday and Saturday, May 15 and 16 with a score of 699.

The Bloomington team won the 36 hole meet held at the University of Illinois course with a score of 640. They were closely followed by Waukegan with 642 and Hinsdale with 645. Jim Cheney of Hinsdale was medalist with 76-77-153.

Curt Yelnick was medalist for the Eagles with an 81-89 for a 170 total. Ironically Yelnick qualified fifth for the Eagles in the district meet then in the state meet he was low for the team.

Dick Coghill was next with scores of 83 and 89 for a 172 total. Following Coghill with scores of 84 and 89 for a total of 173 was Joe Bozic. Rounding out the low four for Sandburg was Dick Weber with scores of 83-99 for 183.

The Eagle's coach, Richard Finley was happy with Sandburg's qualification for the state meet but was disappointed with the teams finish. Finley stated that he knows the team could score better but you can't win meets by saying that we should have done better.

Have Talent Need Pilots

Forty-two boys are ready to play baseball in the Babe Ruth league, which means Mokena will again have three teams, but there is a need for a manager, coaches and umpires.

In Little League, 70 boys are hoping enough men will help out to make four teams active plus a farm team. There are enough men who will coach and umpire but managers are desperately needed.

Those who will take a team may call James Tilsy at 479-5682. A manager should be able to get out to the park by 6 p.m. two nights a week for games, plus some time for practice.

Sports

Team Wins Honors At A.A.U. Meet

Two Sandburg high school seniors, Kathy Cross and Terry Lindgren, members of the Synchronized Swim club there, were gold medal winners for their duet in the Central Association of the A.A.U. synchronized swimming championships held in the Flick-Reedy pool at Bensonville last Saturday (May 16).

Kathy won three gold medals, representing a first in stunt competition, a first in solo competition and a first with Terry in their duet performance.

Terry, who was 1963 solo champion, won second in stunt competition this year and a first with Kathy in the duet.

Kathy and Terry are sponsored by the Palos Swim Association. They have been partners for three years but will part this fall. Terry is going to LaCrosse college in Wisconsin, and Kathy will be going to Colorado State university at Fort Collins, Colo.

Meanwhile the girls are looking forward to an eventful summer in their field. The Junior National championships are coming up in August and they are also scheduled for many performances at various Chicagoland country clubs.

GOLD MEDAL WINNERS in swim competitions are these two members of the Carl Sandburg high school Synchronized Swim club, Kathy Cross (left) and Terry Lindgren. They will be remembered as participants in the Synchronized Swim club's show this spring, "Carousel of Colors."

Distaff Golf

BY ANN M. DIVOT

The Willow Run Women's Golf club is progressing very nicely. Fourteen women played last Thursday morning with a few absentees. It is not a requirement that one must play every time, only that 12 games be played during the season to be eligible for prizes.

A short meeting will be held after the golf lesson Tuesday, May 26 at 10:30 a.m. to discuss some pertinent affairs. Will all the members please try and be present whether or not you come out for the golf lesson.

- o -

New members can still join our group. Come out and have fun with us. See you next week?

You Will Enjoy — *Fall Openings Available*

Summer League Bowling

AT

PALOS BOWL

Phone Gibson 8-6200
11025 Southwest Hwy. Palos Hills

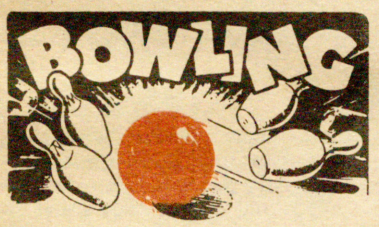

CONTINUOUS OPEN BOWLING 9 A.M. TO 2 A.M.

We are taking reservations for the following leagues which are now being formed:

		Day	Time	Starts	Weeks
LADIES' HANDICAP	☐	Monday	7:00 P.M.	June 1	12
YOUNGSTERS' BOWLING CLINIC	☐	Tuesday	10:00 A.M.	June 2	12
MIXED DOUBLES HANDICAP	☐	Tuesday	7:00 P.M.	June 2	12
LADIES' HANDICAP	☐	Wednesday	10:00 A.M.	June 3	12
MEN'S HANDICAP	☐	Wednesday	7:00 P.M.	June 3	12
MIXED HANDICAP	☐	Thursday	7:00 P.M.	June 4	12
MIXED HANDICAP	☐	Friday	7:00 P.M.	June 5	12

Check league or leagues you are interested in, and mail or bring to PALOS BOWL.

Name..... Average.....

Address.....

City..... Phone.....

ALSO — EVERY SUNDAY EVENING 8:00 P.M.
MIXED DOUBLES — PRIZES NITELY $70.00 JACKPOT
BRING A FRIEND

GO...
GO...

GOODYEAR

TIRE SALE Now On

BUY NOW AND SAVE

FRI.-SAT.-SUN. MAY 22-23-24

DON'T LET FAULTY TIRES SPOIL
YOUR HOLIDAYS AND VACATION...
BUY NOW AND ENJOY YEAR-ROUND
TROUBLE-FREE DRIVING.

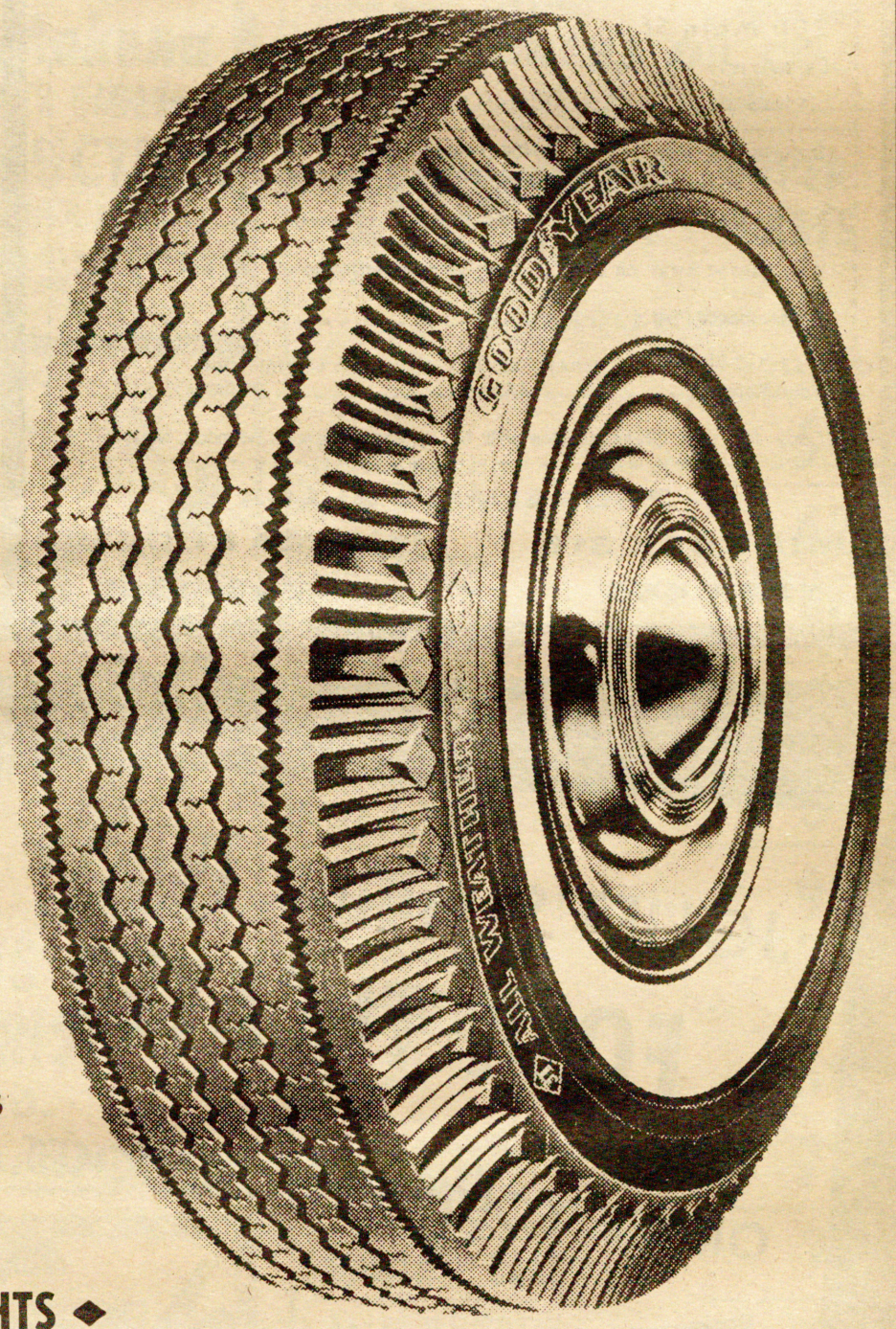

3T NYLON

ALL WEATHER "42"

NO LIMIT ROAD HAZARD & QUALITY GUARANTEE

AS LOW AS **$11.89** Plus Tax

750-14
Black Tubeless

WHITEWALLS $2.00 MORE

OTHER SIZES AT COMPARABLE SAVINGS

◆ WHEEL BALANCE 98¢ ◆ WHEEL PLUS WEIGHTS ◆

DAN'S SHELL SERVICE

SHELL

159th & OAK PARK AVE.

PHONE 532-9713

Reappoint Keith As State Science Judge

James Keith, chairman of the science department at Carl Sandburg high school, was re-appointed as state judging chairman of the Illinois Junior Academy of Science at the annual meeting of the organization which was held in conjunction with the State Science Exposition at Urbana.

In this post, which he held during the past year, Mr. Keith will be responsible for coordinating all judging activities for the 1965 state exposition. Mr. Keith was also re-elected to the IJAS steering committee, the governing body of the organization, and was appointed chairman of a sub-committee responsible for complete revision of the existing Junior Academy constitution.

Other state officers elected and appointed were Maurice Kellogg of Western Illinois university, state chairma; Dr. Willard Gersbacher of Southern Illinois university, state chairman-elect; and Donald Hopkins of Joliet township high school, secretary-treasurer.

This year's State Science Exposition, held in the University of Illinois Assembly Hall for the second year, drew over 1,150 projects involving some 1,800 students from all over Illinois and was the largest yet held. The projects involved had all survived competition at the local level and in ten district fairs held at various points around the state. The excellence of the projects was shown in the fact that judges made 152 Outstanding Awards, highest award which a project can receive at the state level.

It's Nice To Remember Loved Ones With An "In Memoriam," May 30th

In our May 28 Memorial Day Issue The Graphic Newspapers will present a Special Memoriam Page. If you wish to pay tribute on the page, our Classified Department will help you to compose a dignified, meaningful memorial notice that adequately expresses your precious thoughts.

To those people who choose to write in, please use this form below, and enclose your own poem, or by your request we will furnish one of ours that is appropriate for you. The cost on Memoriams will be 30¢ per line.

USE THIS HANDY ORDER BLANK

If it is convenient for you to call at the Graphic office, please do so, we have many appropriate memoriams that can be used. For those who wish to use this blank, do so TODAY. You may use your own wording or verse if you wish.

THE GRAPHIC NEWSPAPERS
c/o Classified Department
200 Main St.
Lemont, Illinois

Please publish an IN MEMORIAM NOTICE in the Memorial Day issue for:

Surname of loved one(s) being remembered . . . . . .
(Also give rank if veteran)

World war I . . . . . World war II . . . . . Korean war . . . . . Other . . . . .

Who passed away on . . . . . Relation to me (us) was . . . . . .

Remembered by . . . . . .

(Please Print) Family's Name or Organization
Your Name . . . . . Address . . . . . Phone . . . . . .

Copy for this Classification will be accepted through Monday, May 25th.

PHONE: MISS BLACK
AREA CODE 312 532-6456 OR AREA CODE 815 838-2841

SPECIAL!! SPECIAL!!
LARGE BLOOMING GERANIUMS
4 FOR $1.98
Limited Supply.
Large Selection Of
vegetable and flower
Plants By The Pots & By The Dozen.
Valley View Garden Center
Rt. 66-A At 16th St. Lockport, Ill.
Opposite State Police Hdqtrs.

OPEN AN ACCOUNT
GLASSES ON CREDIT

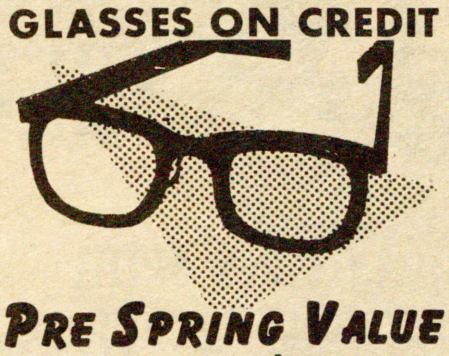

PRE SPRING VALUE
PRESCRIPTION SUN GLASSES $9.75 And Up Complete
ZENITH HEARING AIDS
THE OPTICAL SHOP
CORNER SCOTT & VAN BUREN-JOLIET
726-9171

use the **WANT ADS**

PUMPS
Service --- Repairs
All Makes and Types
Complete Systems
Auth. Aermotor Dealer
Specialists in Water
Treatment and Conditioning
Frankfort Hardware
E. D. LAUFFER 469-2451

JOLIET'S Know Where
FOLK THEATER
Presents
their
1964 SUMMER
SEASON PROGRAM
STARTING OFF with . . .

ORDER YOUR SEASON TICKET NOW!

May 27 thru June
"The Talismen"
"An exuberant, versatile folk duo."

June 10 thru June 21
Mike Settle
"Star of ABC Hootenanny -- direct from appearances at Carnegie Hall." Toured with Shelley Berman and Vaughn Meader.

June 24 thru July 5
Judy Collins
"Elektra recording star. Star of TV's Hootenanny, Top Recording Star." "Turn, Turn, Turn."

July 8 thru July 19
THE OUTSIDERS
Brought back after smash success during previous engagement. ARGO recording artist, CHEER UP, ME LADS.

July 22 thru Aug. 2
Jo Mapes
"One of the best girl folksingers in the business. A pleasure to hear and behold."

August 5 to August 16
Ed McCurdy
One of the nation's oldest names n folk music.

August 19 thru Aug. 30
The Irish Ramblers
Exciting new Irish folk singers. Elektra recording artist.

Sept. 2 thru 13
Josh White, Jr.
A veteran performer at 32, having started at the age of four. Has appeared on ABC Hootenanny and The Steve Allen Show.

"The Talismen"

Sam Cancilla and Mike Smith make up this duo. "The Talismen" are a tuneful duo, facile with the obscure chanteys of distant countries as well as musical memorabilia of early America and Canada.

FRESH FROM FLORIDA'S GOLD COAST!

ORDER YOUR SEASON TICKETS NOW
SEND CHECK OR MONEY ORDER TO
"KNOW WHERE" THEATER. 155 RUBY ST. JOLIET
WEEK DAY SEASON TICKET.....$7.
WEEK END SEASON TICKET.....$10.

WEEK DAY SEASON TICKET ONLY $7. ADVANCE SALE

HURRY! LIMITED SUPPLY!

Arbury Hills

Byng Club Meets With Mrs. Nick Wyzevich

MRS. EDWARD HOVI
Telephone 479-5740

The Byng club held their regular monthly meeting at the home of Mrs. Nick Wyzevich of 9519 West Elm avenue on Tuesday evening, May 12.

The hostesses prize was won by Mrs. Conrad Karp, and the next meeting of the group is scheduled to be held at the home of Mrs. Edward Hovi of 9448 West Hickory Street, on Tuesday, June 9, at 8 p.m.

* * *

A speedy recovery is wished by all to Mrs. Thomas (Jereane) Carlson of 9405 West Willow Lane, who was injured recently in an automobile accident just outside of Tinley Park.

Mrs. Carlson's mother has come up from her home in Texas to care for her two small grandchildren.

Mrs. Carlson is recuperating in Silver Cross hospital.

* * *

Congratulations are in order in a BIG way to Claude and Shirley Hart of 19408 South Beechnut drive on the birth of their third child, another boy. The little (?) one, who weighed in at a generous eleven pounds and seven ounces, was named Brian Kenneth. He was born on Mother's Day, May 10, at the Silver Cross hospital in Joliet.

The Hart family has two other sons; Mark, five and Claude Ray, Jr., seven.

* * *

The Summit Hill Boy Scout troop number 10 held a Court of Honor ceremony recently at which time Warren Fenel generously took time out to bring authentic indian garb to the meeting and showed the assembled group an indian ceremony loosely equivalent to the scout ceremony of advancing in rank. Many of the boys were advanced to first class scout that night, and there were many merit bidges presented to the boys.

The ceremony is used in Indian lore, when a boy is advanced to first class brave, thus the similarity. Refreshments were served to all at the school by the Arbury Hills Cadette Scout troop.

* * *

The Brownie Scout Troop number 334, under the direction of the two co-leaders, Mrs. Leonard Gunty and Mrs. David Leonard, held a tea in honor of their mothers. It was held at the school on Tuesday, May 12, at 3:30 p.m.

The Brownies presented their mothers with a corsage of yellow flowers, made from ribbon, which they had made themselves for the occasion. A short program followed with a Tribute to Mothers given by Nancy Dickerson, a Tribute to Daughters given by Mrs. Gunty, a mothers day song duet by Deborah and Robin Broekstra, a poem by Deborah Mesner, a sing a-long by both mothers and daughters, a poem by Laura Lee Veltman, and concluded by a solo of M-O-T-H-E-R by Victoria Cumbee.

Mrs. Leonard was introduced to the group by Mrs. Gunty, and it was announced that Mrs. Leonard would take over the troop next year.

The program was closed and refreshments were served to both the mothers and the girls.

* * *

The Cadette troop, recently formed, has been given their official number, 336. The troop is under the direction of Mrs. Dan Markowski and Mrs. Earl Scott.

The troop is for girls between the ages of twelve and fourteen, who are in the seventh, eighth and ninth grades.

The troop is capable of admitting up to seven girls in the Senior Scout age. At the present time there is one girl in that age group. Therefore, an additional six girls up to the age of seventeen will also be accepted.

When there are eight girls of Senior Scout age applying, there are sufficient girls to form a separate troop of senior girls and an adviser is needed.

The troop meets Tuesdays from 7 p.m. until 8:45 p.m. at the scouthouse on 191st st.

The troop also has planned a bike hike to Mokena Community Park on June 9 followed by a sack lunch at the park.

The girls also hiked out to the scouthouse last Saturday to "pretty-up" the place prior to holding a mother's tea last Tuesday.

There was a program consisting of skits and song by the girls, and refreshments of home made ice cream and home made dainty cookies for the mothers. There was also a showing of the handiwork of the girls in the form of hand made Hats designed on paper nut cups and displayed on a hat tree made of a tree branch.

* * *

Saint Mary's church in Mokena is sponsoring a theatre night at the Drury Lane theatre. The play will be "See How They Run" with Tab Hunter in the lead. The Saint Mary's night will be Sunday, June 14, at 7 p.m.

There is an effort being made to contact everyone in Arbury Hills to purchase the tickets, but, in the event that you are inadvertedly missed, you can contact Mrs. William Roach at 479-5256 for the necessary tickets.

* * *

Saint Mary's church held their First Communion Mass for the second grade children at the church on Saturday morning, May 9. There were many children from Arbury Hills in the group. They are as follows: William Gore, Patricia Lindeman, Robert Lindeman, Kurt Schwarz, Dana Daniels, Lydia Pasky, Mary Arcuri, Linda Rutan, Richard Tronk, Frank Perritano, Melvin Johnson, Michael Johnson, Marcella Heim, Jerry Daniels, Robert Burdett, Edward Hovi, John Cumbee, Jim Roach, Mark Sheedy, Mary Jo Walles, and Linda Osuch.

For Sale In Mokena
3 BEDROOM HOME WITH GARAGE
E. W. CONSTRUCTION
WOLF ROAD-MOKENA, ILL.
Custom Remodeling-Houses-Garages
Phone Earl Wolfgang (312) 479-3611
(312) 479-5878

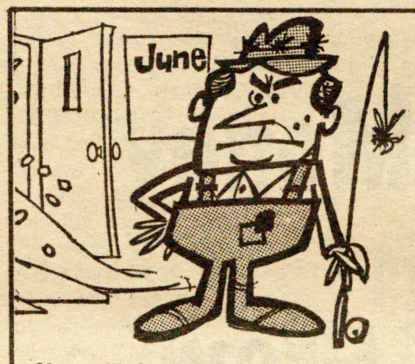

IF JACK FROST LINGERS, *be ready*
You will be ready. With our Automatic Delivery Plan you will have enough Philheat, first-class home heating oil from Phillips 66 to meet any weather change. Call today!
PHILHEAT
WE GIVE PLAID STAMPS
PHILLIPS 66
MOKENA OIL CO.
PHONE 479-2811

GERANIUMS ANNUALS
VEGETABLE PLANTS
BERNARDIN'S FLORIST
189th ST. & WOLF RD.
PHONE 479-2481 MOKENA, ILLINOIS.

use the WANT ADS

NOTICE FOR BIDS

Bids will be taken on a police squad car at the June 1, 1964 meeting of the Frankfort village board in the Frankfort village hall at 8 p.m. Specifications and detailed information may be obtained at the office of the village clerk in the Frankfort village hall on Kansas street, Frankfort, Illinois.

WALTER PFAFF
Village Clerk
Frankfort, Ill.
May 18, 1964
Published by
GRAPHIC NEWSPAPERS
Inc.
May 21, 1964

Oven-Fresh
from our Bakery
Communion, Graduation And Wedding Cakes Our Specialty

LINCOLN-WAY BAKERY
Lincoln-Way Shopping Center
Rt. 30 New Lenox, Ill.
PHONE 485-8686

ECONOMY SUPER MARTS
RT. 30 NEW LENOX
RT. 4A LOCKPORT
SOUTH HOLLAND

OSCAR MAYER WIENERS	1 LB.	59¢
OACAR MAYER BOLOGNA	13 OZ.	49¢
OSCAR MAYER SMOKIE LINKS	12 OZ.	59¢
OSCAR MAYER CHEESE SMOKIES	12 OZ.	59¢
OSCAR MAYER PORK LINKS	1 LB.	65¢
OSCAR MAYER BACON	2 LB.	99¢
OSCAR MAYER HAM & CHEESE	7 OZ.	49¢
OSCAR MAYER BACON	1 LB.	59¢
SARA LEE ALL BUTTER POUND CAKE		79¢
SARA LEE ALL BUTTER CHOCOLATE CAKE		79¢
SARA LEE ALL BUTTER PECAN COFFEE CAKE		79¢
MINUTE MAID LEMONADE	6 OZ. 2 FOR	25¢
MINUTE MAID ORANGE JUICE	6 OZ. 2 FOR	69¢
SWIFT'S POLY BAG BEEF BURGERS	1-1/4 LB.	99¢
STOKELY'S FINEST GOLDEN SQUASH	2 FOR	39¢
STOKELY'S FINEST FRENCH FRIES	LB.	30¢

ECONOMY SUPER MARTS
RT. 30 NEW LENOX
RT. 4A LOCKPORT
SOUTH HOLLAND

If Money Grew on Trees...

INEXPENSIVE GRAPHIC CLASSIFIED ADS WOULD STILL BE THE SMARTEST, EASIEST WAY TO GET THINGS DONE. For example ... there's just no faster, better way to find reliable tenants to fill your rental vacancies, or dependable workers for your business. And, surely the quickest way to have your lost articles or pets returned is through a "Lost" ad in the Classified section. Want to make an announcement or acquire a collector's item? Run a Classified Ad. Looking for a home? A car? Another business? Read Classified Ads. -- You see, even for people with money trees, to accomplish certain things there's just no substitute for amazing Graphic Classified Ads.

Now, if you don't happen to have a money-tree ... then it's time you joined the wise folks who've discovered Classified Ads are truly the next best thing. These far-reaching little ads bring in a steady flow of extra cash too -- by quickly finding buyers for the worthwhile articles you no longer use or need. And, they're so easy to use. Go through your home today. Make a list of the things you find (furniture, appliances, golf clubs, bikes, yard and garden tools -- to name a few items you might turn up) ... then, Phone for a helpful Ad Writer. That's all there is to it. And, a 2 line ad costs just $2 for 2 weeks on the special Family rate.

Isn't it time you started putting the magic of Classified Ads to work for you? Do it now! You'll find it's almost like having your very own money-tree.

RESULT AD

'63 White Karman Ghia 10,500 actual miles exceptionally clean. Gordon Rogers - 815-727-3181

RESULT AD

German Shepherd Puppies $15. Collies $5. English Shepherds $5. Fox Terriers $10. German Short-hairs & Beagles $5. Frank Perry 815-GRover 3-2290. Woodland.

THE GRAPHIC NEWSPAPERS

CLASSIFIED ADS

The Smart, Easy, Profitable Way To Accomplish So Much

CALL TODAY

TINLEY PARK
AREA CODE: 312
532-6456

DOWNERS GROVE
AREA CODE: 312
969-5445

JOLIET
AREA CODE: 815
726-9291

FINANCIAL REPORT OF THE NEW LENOX FIRE PROTECTION DISTRICT

STATE OF ILLINOIS)
) SS.
COUNTY OF WILL)

The following is a true report of money received and paid out by the undersigned Treasurer of the New Lenox Fire Protection District for the fiscal year ending April 30, 1964.

RECEIPTS

Balance on Hand	$ 57.60
New Lenox Township Collector - Taxes	5,413.35
Will County Treasurer - Taxes	6,551.27
New Lenox Township - rent for polling place	20.00
New Lenox Volunteer Fire Department, donation	831.50
New Lenox State Bank, sale on Tax Anticipation Warrants	5,000.00
Total Receipts	$17,873.72

DISBURSEMENTS

Liberty Mutual-Workmen's Compensation Insurance		$261.44
Northern Illinois Gas Co. - Fuel		139.19
J.A. Renaldi & Co., Inc.-Equipment & Supplies		105.67
Gene R. Krohn - General Maintenance.	$600.00	
Supplies	8.49	608.49
Dee & Ed's Midwest Grocery Mart-Groceries & Supplies		217.74
New Lenox Press - Printing		102.41
John L. Guildenzoph - Rent for North Side Fire Barn	$600.00	
Work on Driveway at Fire Barn	35.00	635.00
J. Hinton Massey - Attorney's Fee		200.00
John E. Francis - Trustee's Salary		75.00
Edwin F. Dickson - Trustee's Salary		75.00
Amos O. Bruns - Trustee's Salary		75.00
Village of New Lenox - Sewer Assessments		60.00
Alfred Emiley Insurance Agency - Insurance		37.12
Illinois Bell Telephone Co. - Telephone Service		83.23
Harvey J. Frick Insurance Agency - Insurance		290.40
Otto Bormet's Garage - Gas & Oil	$296.67	
Repairs & Parts	1281.35	1,578.02
Stefanich Welding Supplies, Inc. - Oxygen tanks and Demurrage		70.22
Norman Biorn - Stenographic Fees on Inter-Com System for trucks		5.00
New Lenox State Bank - Payment and interest on Tax Anticipation Warrant	$3,046.00	
Bank Deposit Box Rent $3.30 and new check books	3.30 5.98	3,055.28
Illinois Firemen's Association, Inc. - Dues & Assessments		88.00
Federal Sign and Signal Corp. - Repairs on Siren		7.63
New Lenox Lumber & Hardware Co. - Supplies & Material		89.81
Ronald M. Whitaker - Insurance		380.05
Amos O. Bruns - Bookkeeping Supplies		3.12
Dave Carter - Coats and Boots for Firemen		461.90
Illinois Association of Fire Protection Districts,- Annual Membership Fee		65.00
S. Lubick Welding Service - Fabricated Water Tanks for Trucks		1,837.50
Wm. Prickett - 1 Case Tank Saver		17.64
Dave W. Wilson - Helmets		128.65
National Stone Co. - Redi-Mix Cement		75.00
Ray Reim Hardware - Supplies		110.84
Hutchins Cleaners - Cleaning 2 blankets		3.00
W.S. Darley - Part for Pump		13.11
Mainline Electronics, Inc. - Radio Equipment, Inter - Com System -	$2671.00	
Service Charges	211.50	
Mobile Radio in Tanker	680.00	3,562.50
G.F. Krog Insurance Agency - Insurance		114.30
Dan & Carol's Pizzeria - Food		62.50
L.B. Rawley - Supplies		84.40
Joliet Glass & Paint Co., Inc. - Supplies		15.91
Braun-Hartung Corp. - Christmas Lights		9.90
Gerald Norton - Insulated Gloves		45.00
Walters Tile Supply - Floor Tile for Fire Station		90.00
Lincoln-Way Bakery - Food for Meeting		5.52
Illinois Fire Chiefs Ass'n - Dues		12.00
Shaw's Joliet Tent & Awning Co.-Repair Tarpaulin		17.51
Total Disbursements		$14,975.00

RECAPITULATION

Total Receipts	$17,873.72
Total Disbursements	14,975.00
Balance	* $2,898.72

* Cash balance derived from proceeds of sale of Tax Warrants against 1963 taxes necessitated by the delay in issuing the 1963 Tax Bills in Will County, Illinois.

The above is correct to the best of my knowledge, information and belief.

AMOS O. BRUNS
Treasurer of the New Lenox Fire Protection District

Subscribed and sworn to before me this 18th day of May, A.D. 1964.
J. HINTON MASSEY
Notary Public
Published By The Graphic Newspapers May 21, 1964

Now's The Time To Shine Up Mailboxes

How is your mailbox looking these days? Does it need a spot of paint? Is the rust showing thru or are you sitting back with a smug smile, secure in the knowledge that you have one of those brand new flattopped, slanted front jobs one is beginning to see on rural and city mounted routes?

The reason for these questions is that the post office poobahs of Washington have declared May 18-23 as Mailbox Improvement Week.

The week is practically at an end now but if one doesn't delay but rushes out and does something now it is not too late. Mail boxes and supports should be kept painted, say the post office people at Washington, and the patron's name should be enscribed on the side of the box visible to the carrier when he approaches, or on the door when boxes are grouped. Also the assigned box number may be shown.

On city mounted routes--New Lenox has some--mail boxes must be of a type that will protect mail from weather. When boxes are not located directly in front of the patron's home, the patron's name and address must be shown on the box. Mounted route patrons also are reminded that their carriers do not carry a supply of stamps so letters posted in the boxes should have the necessary stamps affixed.

Dr. Edward P. Evans
OPTOMETRIST
9755 W. 143rd ST. ORLAND PARK, ILL.
HOURS:
TUES. & THURS. 1 - 9 P.M.
FRI. & SAT. 10 A.M. - 5 P.M.
OFFICE FI 9-7571 HOME FI 9-2544

OPEN FOR THE SEASON
Dixon's Dari-Castle
79th ST. & U.S. RT. 30
LINCOLN ESTATES, ILL.
Open Seven Days A Week
Dinners And Carry-Outs
PHONE 469-5524

AUTO PAINTING
Body and Fender Expert
Glass Installed
While U Wait
NEW LENOX AUTO BODY SHOP
AT SPENCER
1 mi. east and 1 mi. so. of New Lenox Proper
PHONE - 485-8411
If No Answer - 722-1926

Frankfort
ONE DAY ONLY!
Saturday June 6
RTs. 45 & U.S. 30
Frankfort Lions Park Improvement And Blind Activities
PRESENTS
MILLS BROS. 3 RING CIRCUS
featuring MISS Burma WORLD'S MOST FAMOUS ELEPHANT
TONS of Elephants
TWICE DAILY 2 & 8 PM
SELECTED Circus Stars from 18 Nations
PRESENTING
★ A Glittering Galaxie of Circus Performers Gathered from the Four Corners of the Earth
★ Clowns, Aerialists, Trapeze Artists, Jugglers, Acrobats, Contortionists ★ Spirited Liberty Horses, Camels, Llamas, Ponies ★ Aerial Ballets, a Pageant Spectacle Plus Many More Circus Favorites.

BUY OF THE WEEK
AT MARK'S
SALE MAY 21-22-23, 1964
Bananas LB. 10¢
Crisco 3 LBS. 69¢
Swift Premium Spareribs LB. 33¢
Columbia Sliced Bacon 3 LBS. $1.00
MARK'S
CERTIFIED SUPER MARKET
KANSAS ST. FRANKFORT

ORLAND PIZZA
MONDAY AND TUESDAY SPECIAL!
TWO DISCOUNT CARDS WITH ANY LARGE PIZZA EVERY MONDAY AND TUESDAY
SAVE TWENTY DISCOUNT CARDS AND GET ONE MEDIUM PIZZA FREE.
GET IN THE Dial HABIT
For Fast 15 Minute Pick Up Service
349-7575
For The Tastiest Pizza Anywhere
We Deliver Our Pizzas Promptly In Insulated Boxes To Insure Piping Hot Pizza
MANAGED BY KEN AND PETES PIZZA
9919 143rd PLACE HOURS Mon, thru Thurs. 5 p.m. to midnight
Fri. and Sat. 5 p.m. to 1 a.m.
Sunday 4:30 p.m. to 11:00 p.m.

IN LEMONT
Phone 257-2234
IN MOKENA
Phone 532-6456
IN FRANKFORT
Phone 532-6456
IN JOLIET
Phone 726-9291
IN LOCKPORT
Phone 726-9291
IN NEW LENOX
Phone 726-9291

THE Want Ad Marketplace is in The GRAPHIC NEWSPAPERS

OVER **80,000** CIRCULATION

Now your advertising message can be placed into over 80,000 homes in these rapidly growing communities TWICE as many as any other local newspaper. For full information phone your Ad-Taker at any of our offices.

IN DOWNERS GROVE
Phone 969-5445
IN WESTMONT
Phone 969-5445
IN CLARENDON HILLS
Phone 969-5445
IN TINLEY PARK
Phone 532-6456
IN OAK FOREST
Phone 532-6456
IN ORLAND PARK
Phone 532-6456

DESIGNED FOR YOUR CONVENIENCE

BUSINESS SERVICE DIRECTORY

MAKES YOUR LOCAL SERVICEMAN AS NEAR AS YOUR PHONE

APPLIANCE REPAIR

SERVICEMASTERS, INC.
All Appliance Repair
Washers - Dryers - Refrigerators
AM-FM Radio-TV-Stereo
Electronics - Elec. & Gas Ranges
Small Appliance Repair
118 N. Bluff St. at Jefferson
JOLIET 726-2478

ARTISTS' MATERIALS

Artists' White Poster Boards 14" X 18" - 10 ply. 30¢ per sheet at any of the GRAPHIC NEWSPAPER Offices.

AUTO BRAKE REPAIR

TRELOAR SERVICE
BRAKES RELINED $12.95
Ford, Chevrolet & Plymouth. 20,000 mile guarantee. $1.00 less with ad. Shock Absorbers. $5.88. Inst. $1.50
COMPLETE AUTO-TRUCK SERVICE
TRELOAR RENTS
CARS - TRUCKS - PICKUPS
Rt. 52 at 66 - Joliet - 815-725-2211

BAKERY

HOME BAKERY
THRIFT SHOP
BIG DISCOUNT ON DAY OLD BREADS -- ALL KINDS
PIES, CAKES, DOUGHNUTS
Wedding Cakes, Party cakes for all occasions ..... on order
Daily 9-7 Fri. 9-9 Sun. 8-1:30
17355-67TH COURT
312-532-1252
TINLEY PARK

BLACK DIRT

BLACK DIRT
$2. per yard delivered. 312-FI9-3453.

SMALL TRUCK LOADS OF BLACK DIRT & GRAVEL
Delivered 312-FI 9-2806

BLACK DIRT & HUMUS
Reasonable Prices
312-WO 8-0515
OR
312-WO 8-2229

CARPENTRY

HENKE BUILDERS
Contractors; homes-garages- remodeling-Ins. repair. 312-532-2066

CONCRETE CONTR.

SIDEWALKS, PATIOS
Garage Floors, stairs, driveways, cement block work. House raising. Licensed - Insured. Free Est. 50 Mile Radius.

A LANTZ & SON
CONCRETE CONTRACTORS
Since 1915
PHONE 312-239-1440 or 239-1441

CONTRACTORS-GEN

GENERAL CARPENTRY
& CONTRACTING
EXCAVATING
All Types of Earth Moving
RICH BLACK DIRT
70¢ a yd. Loaded on your truck.
LAWN FERTILIZER
LINCOLNWOOD CONSTRUCTION CO.
349 N. Cedar Rd. New Lenox
815-485-8785 or 6281 or 478-3501

ELECTROLYSIS

Permanent Hair Removal
FREE CONSULTATION
PRIVATE, DIGNIFIED. AIR CONDITIONED
Helen Ramsey Coiffures
907 Singer
Lemont
312-257-6662

FERTILIZER

LIME STONE - ROCK PHOSPHATE
FERTILIZER
BAGS OR LIQUID
INSECT WEED KILLER
Ebert Phosphate Service
MC GOVNY STREET. MOKENA
312-479-3171

ENTERTAINMENT

MELLOW TONES, Music for all occasions, call: Ron Dudak
815-838-1320

LANDSCAPING

FLAGSTONE
DIRECT FROM QUARRY
$5 per ton & up - $2 per car.
FREE ESTIMATES
Patios and Walls
Open every day and evening.
WE DELIVER
EDW. BROMBEREK Lemont Rd.
312-739-0634

R & R LANDSCAPING
SODDING MERION BLUE
ROTO - TILLING
SEEDING LEVELING
FERTILIZING
LAWN ROLLING BLACK DIRT
AFTER 4 P.M.
312-349-8232

LOCKSMITHS

LOCKSMITHS
Day & Nite Serv. anywhere
2 Radio Equipped Trucks
KEY SERVICE

SAFE SALES & SERVICE
Combinations Changed
OESTREICH
SERVICE CO. Est. 1907
722-2431
102 Mills Rd. Joliet

MOVING & STORAGE

Joliet North American Van Local-Long distance moving. Mills Rd. Joliet. 815-723-3476.

MOVING?
CALL AN EXPERT!
It Costs No More!
726-4381
ALLIED 1
JOLIET WAREHOUSE & TRANSFER
12-14 New St.

MUSICAL INSTRUCTION

ACCORDION INSTRUCTIONS
PRIVATELY IN YOUR HOME
312-532-2110

VIOLIN & PIANO INSTRUCTIONS
State certified teacher
with degree
312-532-6532

OFFICE EQUIPMENT

McGrath Office Equipment, Joliet, 23 E. Jefferson St. 815-722-2607
Typewriter rentals, repairs, sales.

PICTURE FRAMING

CUSTOM PICTURE FRAMING
OILS - WATER COLORS - PRINTS
SILKS - NEEDLEPOINT - TAPESTRY - DRY MOUNTING - MATS CUT - CLEANING - RESTORATION
JEWEL PAINT STORE
"Pictures that deserve attention, deserve fine framing. . . . . THIS WE DO!
37 W. Van Buren 815-722-7432

PLUMBING & HEATING

SEASON SPECIAL
$7.95
COMPLETE CLEANING
ENTIRE HEATING SYSTEM
ACME HEATING
380 Jefferson - Joliet
723-7111

GAS HEATING
10,000 FREE plaid stamps with all installations of gas conversions, new gas furnaces or hot water boilers. (When changing from coal or oil heating)
Offer Good till May 31st.
Free estimates ..... Call BENTLEY
HEATING & AIR CONDITIONING
1014 E. 8th ST. LOCKPORT, ILL.
Dial 815-838-2514

GAS FURNANCES
SALES ..... SERVICE
FREE ESTIMATES
FRED BAKER HEATING
1404 Ogden ave. Downers Grove
WO 8-0250

RADIO & ELECTRONICS

RADIO HOBBY?
RADIO & ELECTRONIC PARTS
*Kits *Supplies
*Books *Tubes
AMATEUR SHORT-WAVE AND CITIZENS BAND
South Suburbia's Electronics Center
HEIGHTS ELECTRONICS, INC.
1145 Halsted, Chicago Hts.
SKyline 5-4056

RENTAL SERVICE

16' TRAVEL TRAILER
IDEAL FOR CAMPING & WEEK END TRIPS
725-1969
Private Party
2714 Richmond St., Joliet

ROOFING

Ed. Mikan Says: Call
ADLER'S
Roofing. . . Joliet for Free Estimates on Siding
727-9231
Ed Mikan Established 1926

SEWING MACHINES

SEWING MACHINE oiled and adjusted in your home. $3. W. Roberts.
Phone 815-727-7851

TV & RADIO SERVICE

RCA-ADMIRAL-DUMONT
Sales And Services
Compare! You can't beat our low prices on color or black and white. Lowest finance charges.
KRAUS ELECTRONICS
Emerson - Telefunken
20 Ohio (Corner Scott) 726-2466

KOPKA RADIO & TV
FOR GUARANTEED SERVICE ON
ANY MAKE OR MODEL
CALL WO 9-3410
14 years of satisfactorv service at 5222 Main St. Downers Grove

IRVINS T.V. & RADIO SERVICE
519 Fenton, Lockport 815-838-3142
Serv. Call $3. Auth. DeForest Serv.

TYPEWRITER REPAIR

NUSSBAUM TYPEWRITERS
Adding Machines
Rentals—Repairs
New-Used & Rebuilts
107 W. Jefferson St. Joliet
815-722-4423

17-Business Services

UNDERWATER SALVAGE

Underwater salvage work done by experienced scuba divers, 24 hr. service. Phone 815-726-8820

WASHER REPAIR

GUARANTEED repairs of all makes of refrigerators and washing machines. 312-GI 8-7610.

FRANK'S
AUTOMATIC
Washer & Dryer Service
REPAIRS ON ALL
Makes & Models
CALL
312-532-6014

WELDING

KNAPP REPAIR
Portable
Welding Service
PLOW SHARE REBUILDER
COMPLETE PORTABLE SERVICE
WELDING-CUTTING-GRINDING
DRILLING & THREADING
ANY-WHERE ...ANY-TIME
Phone 815-478-3122
MARVIN T. KNAPP
MANHATTAN, ILL.

17-Business Services

LICENSED beauty operator give permanents in your home or mine. New number-312-739-1901

FREITAG ROOFING REPAIR CO.
Wind damage Ins. work
Wind damage repaired to color match your shingles, also complete shingle roof hot asphalt or tar & gravel serv. Free estimate
312-349-2267

REAL ESTATE & INSURANCE
Alvin Bruggeman
Frankfort
815-469-5862

SCOTT DECORATORS
INTERIOR & EXTERIOR
PAINTING
WALL & FLOOR TILING
RESIDENTIAL - COMMERCIAL
312-WO 8-6544

SOUTHLANDS
LANDSCAPING & GARDENING
Roto-Tilling & Garden Plowing
TINLEY PARK
312-532-3720

BECHSTEIN CONSTRUCTION
6831 W. 167th St. Tinley Park
HAULING EXCAVATING
INSTALLING
SEWERS SEPTIC SYSTEMS
WATER LINES
312-532-4257

EDMOND BROS.
GENERAL HAULING
Basement & yard cleaning. Moderate estimates 815-723-4294

17-Business Services

MODERN EQUIPMENT
FULLY INSURED & LICENSED
FREE ESTIMATES
No Job Too Large Or Too Small
TREE PLANTING
TREE TRIMMING & REMOVAL
LANDSCAPING
HILLER TREE SERVICE
ROUTE 7 LOCKPORT
Dial 838-3265

SUMMER SPECIAL
WHEEL ALIGNMENTS
TUNE UP SPECIAL
6 Cylinder $6.50
8 Cylinder $7.95
BRAKE SERVICE
KEN'S STANDARD SERVICE
4944 Belmont - Downers Grove
312-WO 9-4977

PLANING A TRIP?
For complete Charter Bus Service
CALL
CLARK'S
10325 - 75th Court, Palos Hills
312-GA3-1285

HAPPY HOLLOW RESORT
Modern housekeeping cottages
Rt. 2, Poyneete, Wisconsin
Phone 635-4538
AND
REDMON'S BAR
Fishermans headquarters, boats bait and beach available.
Phone 635-4939

12' MILOCRAFT SPEED BOAT with 30 HP Mercury motor
MOSS EQUIPMENT
Rt. 30 New Lenox
815-485-2181

17-Business Services

Inside - Outside Painting, Wall Washing. Floor & wall tile Installed. Free Estimate. 815-838-6056

RICHARDSON'S HAULING
Black Dirt ... Sod-Top soil Sand.. Gravel 815-838-7400

WILL HAUL AWAY ALL YOUR
Unwanted Items & Trash
ALSO
BASEMENTS & YARDS CLEANED
Call 815-726-7963
For Prompt Service

GARDEN PLOWING
LAWN LEVELING & SEEDING
312-532-4660

Paper Hanging-Painting
Linoleum laid - Gen. carpeting.
312-257-7690

FLAGSTONE
BLACKDIRT
CALL
Don Buschman
313 312-257-6479

PAINTING
INTERIOR & EXTERIOR
PAPER HANGING
&
WALL WASHING
312-448-3837

17-Business Services

HOUSEBOAT
FOR SALE!
Here is just the thing for a Different Summer Vacation. A 30 ft. Houseboat with kitchen and dining facilities. Sleeps 4 or more. Used only 2 seasons. Will Sacrifice. Inquire: Mr. Budde at Budde Trk. & Equip. 414 W. Jefferson St. Joliet. 815-726-6273.

BLUEBIRD COACH LINES INC.
Local-anywhere In Illinois
Out of State
Any Occasion - - - - - - Anywhere
AnyTime
4752 Joliet Ave. Lyons
Phone HI7-8200 or BI2-2941

REITER'S CAMPING TRAILER SALES AND RENTAL
Visit the largest display in Will County of camping trailers. If you wish to rent a trailer for a week end or for your summer vacation, make your reservation NOW. Cherry Hill Road, at Washington Street. Open daily until 8 p.m. & also on week ends. 815-726-2070

14' FIBERGLAS MOTORBOAT
25HP. Trailer & all. Like new.
EGIZIO MOTOR SALES
2208 N. Broadway
815-723-6792

17-Business Services

PAINTING & PAPERHANGING
INTERIOR & EXTERIOR
NEAT WORK -- GUARANTEED
RAY HOFFMAN & SON
FA 3-8462 OR
WO 8-6864

BETTER CEMENT WORK
SIDEWALKS PATIOS
GARAGE FLOORS
25 Years Experience
CALL VAN
312-246-5168

PAVING
Asphalt driveways - Professional Work - Guaranteed - Call for free estimates.
AL C. BRANDAU CONST. CO.
A pioneer Tinley Park firm
532-4489
17137 69th Ave.

BLACK DIRT & HUMUS
SAND GRAVEL
REASONABLE PRICES
TIMMONS TRUCKING
WESTMONT
WO 8-0515 or WO 8-2229

-Lawn Mower Repairs-
All Makes
Call 312-532-8873

17-Business Services

RELIABLE REMODELING!

We Have Served Thousands of Satisfied Home Owners Won't You Let Us Serve You!

COME IN — SEE OUR BEAUTIFUL SHOWROOMS
WE HAVE ON DISPLAY:
- Room Additions
- Provincial Kitchens
- Recreation Rooms
- Modern Bathrooms
- Luminous Ceilings

Free Architectural Planning
No Money Down **Free Estimates**
★ CALL NOW! **Hickory 7-8600** ★
Remodeling Is Our Only Business
LEROY CONSTRUCTION CO., INC.
4400 RIVERSIDE AVE. LYONS, ILL.

Major Classification Index

CLASSIFICATION	NUMBERS
Business Directory	16 to 17
Auction Sales	20
Employment	21 to 30
Miscellaneous Merchandise	32
Dogs Pets and Equipment	44
Home Furnishings - Furniture	47
Musical Instruments	55
Loans Personal-Business	65
Business Opportunities	63
Rentals	69 to 82
Real Estate	83 to 97
Mobile Homes	98
Automobiles	99 to 102
Farm Equipment	104

17-Business Services

EXCAVATING-LOCKPORT

Basements - Sewers
Septic Systems
Trenching - Gravel Hauling - Fill
No job to big or to small!!
WORK GUARANTEED
Henry Hiller Jr.
815-TE8-7185

WELL DRILLING
Pump Sales & Service
Water Softeners
SERVICE YOU WILL LIKE
Northern Illinois Submersible Pump Exchange
WILL COUNTY WELL& PUMP CO.
815-485-4341
815-727-2322
312-479-5056

ROOFING
FOR NEW FLAT OR SHINGLE ROOFS
OR INSURANCE REPAIR WORK
FHA - FINANCING
CALL "DELL" AT
815-838-5098
20 years experience
ALL WORK GUARANTEED

Duraclean
'flower fresh'
CARPET AND UPHOLSTERY CLEANING IN YOUR HOME THE SAFE, SURE WAY
COMMENDED BY THE CONSUMER SERVICE BUREAU OF PARENTS' MAGAZINE
722-3648
DURACLEAN RUG AND UPHOLSTERY CLEANERS
"WILL & BILL TATRO" JOLIET — 306 Collins Joliet

LEMONT PAVING CO.
RESIDENTIAL * INDUSTRIAL
Asphalt Paving Contractors
*Parking area *Playgrounds
*Driveways *Grading
*Asphalt sealing
CL 7-6701
115th & Archer Lemont

SEPTIC & SEWER SERVICE
INSTALLATION & REPAIRS
ELECTRIC SEWER RODDING
PUMPING & CLEANING
SULLIVAN'S
14680 94th ORLAND PARK
FI9-3330

WERTH'S PLUMBING & HEATING
Estab. 1921
SALES — SERVICE
Repair • Remodel • Install
Residential - Commercial
Plumbing and Heating Supplies
Water Heaters
WOodland 9-0503
15 W. QUINCY WESTMONT

3-Cemeteries (& Lots)

For Sale Cemetery Lots

in preferred section, Graves No. 4 and 5, Lot 29, Section 1-A, Mount Vernon Memorial Park, Lemont, Ill. Inquire John Olivero, 1821 Fourth St., Peru, Ill.
Phone 815-223-3039

Choice lots - in Mt. Vernon Cemetery, formerly Palos Part. - $200. a lot. 6 graves. - Ricky Nelson, 813 S. First St., DeKalb, Illinois.

8-Card Of Thanks

CARD OF THANKS

We wish to thank the many friends neighbors, and relatives for their kind expressions of sympathy, flowers, offerings and memorial gifts, during our recent bereavement of our dear mother, Katherine Brandau.

Walter Brandau and Lorri Cooper.

8-Card Of Thanks

CARD OF THANKS

I wish to express my thanks and appreciation to my friends for the cards, gifts, and visits while a patient in the hospital.

Tessie Townsend

CARD OF THANKS

"My sincere thanks to all my relatives and friends for the cards, flowers and gifts, I received during my illness, and to Rev. Crandall for his many visits and prayers. All were greatly appreciated.

Mrs. Bert Fulton

11-Announcements

Shirley Halley, 312 N. Eastern, Joliet, wins two tickets to the Hilltop Theater.

RUMMAGE SALE
ST. DAMIAN
ALTAR & ROSARY SOCIETY
MAY 22nd ..... 9 A.M. to 9 P.M.
MAY 23rd ..... 9 A.M. to 5 P.M.
CANTEBURY SHOPPING CENTER
(Next door to Tally-Ho)

TINLEY PARK COMMUNITY DAY Sun., June 14th at Lions Pool, 1 P.M. Swim all day 25¢. Eats & drinks served .... Prizes.

13-Lost And Found

West. Trans. Radio w/grey case, left at Virg. Reed playground, Sunday, 5-17. Reward. Call: 312-257-2156.

Lost: Blond Collie approx. 1 yr answers to 'Lady' 4 sad children. 312-532-6789

Lost -- White German Shepard Male About $50.00 reward. 312-964-0041

14-Personals

JOIN THE NEW Arthur Murray Adult Social Club. Parties every Friday night. Get acquainted group dance instructions 1 hr. before party. Pvt. lessons also available. Orchestra from 9 - 12 p.m. JOIN NOW, Membership only $2 per. wk. FOR INFORMATION: 815-727-4534

RUBBER STAMPS, Seals, Wedding Invitations. WEESE PRINTING CO. 6 S. Joliet St. 815-727-9176

Roger E. Rathfelder, 309 S. Grant, Westmont, wins two tickets to the Tivoli Theater.

Not responsible for debts other than my own after March 1st. William Berta, Hinsdale, Ill.

15-Business Personals

FREE GIFTS: If you know of any family or individual new to Lockport, be sure to tell them the Lockport newcomers are entitled to free gift certificates given by over 80 merchants. Call Mrs. Rhoda DeLang. 815-838-7162.

20-Auction Sales

"COL" QUICK'S AUCTION

Fri., May 22 at 6:30 PM at 732 Montgomery Rd., Aurora. Selling unclaimed storage belonging to J. Cooper & others for charges due, incl. bedrm set, living rm. furn. refrig, & stove, desks, yard furn. tools, dishes, bric-a-brack & etc. Auction Managed & Conducted by

"COL" QUICK'S Auction Service
TW 2 - 3040

HOUSEHOLD GOODS MOVE FAST when you advertise them in Graphic Newspapers Classified. To get more business, fast - Phone for an adwriter today.

20-Auction Sales

PUBLIC AUCTION

To settle the estate of the late Peter Szepelak.
We will on
SAT., MAY 23rd - 1 P.M.
and continuing
SUN., MAY 24th - 1 P.M.
sell all assets of
SZEPELAK KING SIZE FURN. STORE
703 Collins St. Joliet, Illinois

Sale consists of
NEW & USED FURNITURE

Antiques, Bedroom, Living Room, & Kitchen Furn. new & used. Very large selection of furniture and antiques. '56 Chevy closed-in box truck like new. Terms of sale cash, not resp. for accidents, nothing shall be removed until settled for.

Sale conducted by:
RAY-CAP
Commercial Auctioneers
Liquidators & Appraisers
For further information contact
FRANK CAPISTA 815-838-1840 or
RAY SCHUSTER 815-726-8653

MAIL YOUR WANT-ADS
SPECTATOR-GRAPHIC NEWSPAPERS
200 MAIN ST. LEMONT, ILL.

It Costs So Little
A 2 LINE AD
PLACED FOR 2 WEEKS
FOR ONLY $2

Count 30 Letters And Spaces Per Line - If Ad Is Over 2 Lines Add $1.00 For Each Additional Line

YOUR NAME.....
ADDRESS.....
PHONE.....
ENCLOSED IS $.....PLEASE RUN THE FOLLOWING WANT AD FOR.....ISSUES.

OR CALL NOW
DOWNERS GROVE - JOLIET - TINLEY PARK
WO 9-5445 726-9291 532-6456

Deadline 12:00 Noon Tuesday.

This special SURE SALE FAMILY WANT AD RATE is available to individuals only -- not to commercial advertisers. To qualify for this low rate all ads must:
*carry a price for all items
*be ordered in for a minimum of two weeks
*Remain unchanged for the duration of the ad.

20-Auction Sales

FURNITURE AUCTION

HOUSEHOLD FURNITURE WILL BE SOLD AT AUCTION ON SUN., MAY 31st, 1964 AT ELWOOD & WHITE ST., FRANKFORT. STARTING AT 12:30 P.M.
Antique Organ, 2 antique clocks, Numerous other antiques, household furniture, appliances & garden tools. Terms Cash. Not responsible for accidents on property on day of sale.
LUNCH WILL BE SERVED ON THE GROUNDS BY THE GOOD SHEPHERD
LADIES CIRCLE
OWNER. . Lavina Richardson Estate
AUCTIONEER. . . . . Melvin Heisner

21-Jobs Wanted-Men

WANTED
YARD WORK & GRASS CUTTING
You Provide the Mower
& We'll Do The Work
REX & GUY KROHN
815-485-8919

Experienced man for Guard or Mechanic work. 312-532-2551

Experienced man for Guard or Mechanic work. 815-838-7048.

22-Jobs Wanted-Women

Housework by day in Harvey Area Good References. 312-FU 5-0434

Kay Price, 1823 S. State, Lockport, wins two tickets to the Bel-Air Theater.

WOMEN WITH FREE TIME
Take orders for over 200 apparel items for men, women, & children. Good profit, free sample case. Phone-Realsilk-312-FR2-0797

23-Instruction

Summer remedial reading classes Call 815-838-6632 after 4 P.M.

24-Help Wanted Men

Earn extra money flying weekends The Illinois Air National Guard NEEDS EXPERIENCED NAVIGATORS Retirement and many fringe benefits Call today -- Major Bill Schell 312-CY 6-4411. ext. 528

Robt. P. Brown, 5615 Aubrey, Downers Grove, wins two tickets to the Tivoli Theater.

20-Auction Sales

24-Help Wanted Men

EXCELLENT OPPORTUNITY!

For the right man. Must be able to get along & work with boys. Good starting salary & many company benefits. Must have own car. Age no handicap. CALL TODAY!
815-727-9237
ASK FOR MISS DORAN

Boy or older man to assist in Stable and Horse Care.
815-469-5616

USED CAR LOT MAN
MUST BE RELIABLE
Excellent Working Conditions
See Mr. Stone
NIELSEN CHEVROLET
147th S. Loomis Harvey, Ill.

FULL OR PART TIME
Day help, experience not necessary
HENRY'S DRIVE-IN
1300 Ogden Ave., Downers Grove
312-W09-0157

WELDERS & MACHINE OPERATORS
FOR LIGHT MANUFACTURING PLANT
13901 S. INDIANA AVE.
CHICAGO, ILL.

LATHE OPERATORS
Turret, engine, & Warner Swasey 2AC, must be able to grind own tools and set up. All benefits, lots of overtime.
ARROW GEAR CO.
2301 Curtiss St. Downers Grove
312-969-7640 & 312-242-2952
EQUAL OPPORTUNITY EMPLOYER

BODY & FENDER MAN
Fully experienced only. Good opportunity for right man. See John Dickens - Jim Graham Oldsmobile, 147 E. Jefferson Joliet.

23-Instruction

REGISTER NOW FOR SUMMER TERM
BEGINS JULY 6,

SECRETARIAL STENOGRAPHIC
EXECUTIVE SECRETARIAL
ACCOUNTING
IBM
KEY PUNCH DATA PROCESSING
FREE LIFETIME PLACEMENT SERVICE
Phone 725-2655 or Visit the College
Joseph Thiel, President; Jessie Thiel, Director

MARYCREST COLLEGE
2112 W. JEFFERSON
JOLIET, ILLINOIS

The Working Classes

J. A. WARD

A new labor force known as "temporary or part time help" is gaining wider use among stores and manufacturers. Longer store hours, broader overtime rules, plus substantial savings are causing more businessmen to favor the use of part time or temporary help.

According to the latest Labor Department figures, almost eight million persons were working part time in March, an increase of 6.4% more than the previous year. Housewives, teenagers, retirees, and others who want to supplement their regular income are finding an increasing demand for their services through temporary services which specialize in "renting" people much like Hertz and Avis rent autos.

While the practice of using part time help currently is being emphasized because of governmental regulations on overtime pay, actually smart businessmen have for many years found it less expensive to "Rent" help than to hire help.

Some of the prime advantages of using rental help are that you cut down on overtime work, you have no fringe benefits, you pay less per hour, and you can increase or decrease the number of people to fit your week to week requirements without the other expenses involved in laying off or hiring permanent help.

Based on an impartial survey made a few years ago, better than 50% of the business firms in America have used temporary help. Actually rental help is just as much a part of automation as is the computer, line typer, disc file, etc.

It would be impossible to estimate the millions of dollars being spent unnecessarily on full time help whose jobs could be more efficiently and certainly less expensively handled by a part time person. As a matter of fact, many of the larger companies operate with a skeleton force and fill in their office, factory or sales force with temporary help. Using temporary help also gives the company a good source for future full time employees.

Regardless of what your skills are, we suggest you register with one of the services for part time work. You will find working part time an enjoyable, fascinating and profitable experience.

24-Help Wanted Men

WANTED AT ONCE - Dealer to supply Rawleigh household necessities to Consumers in part Joliet, part of Crest Hill or Rockdale. A postal card will bring you full details without obligation. See or write Elmer Erickson, 658 Whitley Ave., Joliet, Phone 815-722-1433. Or write Rawleigh, Dept. IL E 213 271, Freeport, Ill.

WANTED AT ONCE Dealer to supply Rawleigh household necessities to Consumers in New Lenox, Mokena & Frankfort. A postal card will bring you full details without obligation. See or write Elmer Erickson, 658 Whitley Ave., Joliet, Phone 815-722-1433 or Write: Rawleigh Dept. IL E 219 271, Freeport, Ill.

Stock man-part time, 18 yrs or over. Apply in person, W.T. Grant Co., 63rd & Main, Downers Grove.

Part-time work available in Frankfort & Mokena areas $2.50 an hr. to start. Phone-After 7 P.M.
815-469-5677

Full or part time bartenders wanted. No exp. necc. Apply in person. Farmers Daughter Rest. 14455 LaGrange Rd, Orland Park.

FREIGHT CAR REPAIR SHOP

Permanent positions - rough carpentry spray painting - steel workwelders-general car repair worksome experience desireable-age to 40. Good starting wages. Apply in person weekdays - 1501 W. 119th Street, Chicago.

Man wanted for full time gas station work, 6 day wk., days only. Write Graphic Newspapers Inc. Box 5-14-A, 200 Main St., Lemont, Ill.

MECHANIC

Paid Hospitalization, Paid Vacation, Guaranty plus commission.
Apply in person
D & M MOTOR SALES
112 Main ..... Lemont

24-Help Wanted Men

Boys over 15 to do odd jobs & yd. work. Must have own trans. Call 312-532-3490

EXTRA INCOME!

If you have a small truck and can work one day a week (Thursday from 11 A.M. to 3 P.M.) dropping off bundles of the SPECTATOR to our carrier routes. YOU CAN EARN AN

EXTRA $20 PER WEEK
CALL TODAY!
815-727-9237
ASK FOR MISS DORAN

ATTENTION MEN: Serve consumers with Rawleigh Products Part Cook County. Must have desire to earn $100. per week & up. See or write Robert Fascia, 1740 Hollywood Ave., Box 107, Ontarioville, Ill. or write Rawleigh, Dept. IL E IOU 27, Freeport, Ill.

2 exp. gar. builders & 2 semi-helpers, under 30. Full time work in Chicago area. 312-737-1333

Top Mechanic for trucks & heavy equip. in New Lenox Area. Year 'round job. Living quarters. Gd. salary. 815-485-3381.

RAWLEIGH Dealer wanted at once. Good opportunity. Write Rawleigh, Dept. IL E 14 A 105, Freeport, Ill.

26-Help Wanted Men Or Women

Good Cooks - Waitresses and busboys. Apply in person. Farmers Daughter Rest. 14455 LaGrange Rd. Orland Park.

13-Lost And Found

found something?

The owner may be lost without it.

Place a **FREE "FOUND" AD** in The Graphic Lost & Found Column. Offered as a Readers Service by The Graphic Newspapers.

26–Help Wanted Men Or Women

J.A. WARD ASSOCIATES

Employment Services
Permanent - - - - - - - - Temporary
"WHERE THE BETTER COMPANIES GET THEIR BETTER HELP"

1 N. LaGrange Rd., LaGrange
FLeetwood 4-7035
Hours 9 to 5 . . . . Mon. thru Sat.

CAREER OPPORTUNITY

Men or Women - Commercial - Industrial-Home Sales, 4 Figure income potential within 1st year. Retirement, property sharing. For interview call--

312-485-5240

WANTED: A good reliable Dealer to supply customers in part of Lockport, Lemont or Romeoville, with Rawleigh Products. See or write: Grives M. Pott, 1723 Hosmer St., Joliet, Phone 815-726-4617 or write: Rawleigh, Dept. IL E 218 127, Freeport, Ill.

$2,000
TEACHERS

Earn $2,000 this summer. Car essential, no experience necessary. We train. Call 312-CH 6-3487 or 665-1660

CARHOPS

& Kitchen Help for day work

DOG N SUDS

144th Pl. & Hgwy. 45, Orland Pk.

312-349-9545

30–Help Wanted–Women

FEMALE COOK

Apply Park Ave. Snack Shop
17352 S. Oak Park Ave.
Tinley Park

WAITRESSES

Apply Park Ave. Snack Shop
17352 S. Oak Park Ave.
Tinley Park

Mature woman to care for chldrn. Lt hsewrk. 5 days. 7:30 to 5. Own trans or live in. Ref. Good pay. 815-636-5400.

SALAD LADY

APPLY IN PERSON
MATTERHORN SUPPER CLUB
123rd & Rt. 45, Palos Pk, Ill.
312-GI 8-8532

PART TIME-FULL TIME

Waitress for days. Need cooks, dishwashers, and general help. Apply in person.

JARDINE'S

159TH AND OAK PARK AVE.
TINLEY PARK, ILL.

Baby Sitter wanted for 1 child while mother works, no housework, perfer older lady or someone who can live in or stay over nite when needed. 815-838-8830

Waitress Wanted - 7:30 A.M. to 3:00 P.M. Mon. thru Fri. Apply Cog Hill Golf Club.

Ruth E. Nelson, 700 Illinois, Lemont, wins two tickets to the Bel-Air Theater.

EARN VACATION CASH
All the money you need to fill your vacation dreams. Simply take cosmetic line orders from your neighbors and receive high commission. Exclusive territory. Call AVON: 776-3427

2 ladies to work in DuPage Cnty. making personal contact. No selling. Must have automobile. Car expenses & salary. For pers. interview write P.O. Box 1124, Joliet, Illinois

Baby sitter needed in Tinley Park for 15 to 20 hrs. weekly. Own trans. necessary. Must be mature & independent to stay overnight occasionally. Good pay. Call: 312-532-2967

Ladies, $10 for 2 Hrs. work per day. New Lady Catherine Cosmetics. Call: 815-838-6374 or 815-723-0963.

Graphic Antique CORNER

SCHREIBER BROS.
HARDWARE

WE BUY & SELL COINS & ANTIQUES & GOLD COINS
13168 S. Western Avenue
Blue Island, Ill.

312-FU8-0159

Ask for John Schreiber

Taber organ, Oak Bookcase with leaded glass, 2 horse buggy. Call 312-257-7289

NUT NEST ANTIQUES
Give the Bride an Antique -- silver, glassware, brass, copper, lamps, furniture.
WE BUY & SELL
312-WO 9-2471

TRADER PETE
BUY'N - SELL'N - TRAD'N
805 N. Hickory (off Ruby) Joliet

TOWN SHOPPE
321 E. Cass St. (U.S. 30 East)
JOLIET OPEN DAILY

ANTIQUE TRADING POST

WE BUY, SELL & TRADE IN ANYTHING
1420 OGDEN AVE.
DOWNERS GROVE, ILL.
WO 8-3868

30–Help Wanted–Women

White - Housework 1 day a week near Tinley Pk. own trans. Call: 312-532-6703.

Part time maid for motel work, Apply in person. Farmhouse Motel 14455 LaGrange Rd, Orland Park.

Woman for general cleaning and hsework. 5 days a wk. Hrs can be arranged. Own trans. 312-739-7514.

DIGNIFIED POSITION
Well groomed woman with pleasant personality to earn $140 and up per week. Advanced earning. No exp. necessary. We train. Car esc. Also part time $50-$75 per wk. Flex. hrs. Call 312-665-[illegible] or CH 6-3487.

ATTENTION
HIGH SCHOOL GRADUATES
A CAREER AWAITS YOU
Don't worry about finding a job. Call 815-723-4191 TODAY. We offer best pay and pleasant working conditions. Must drive car and have a neat appearance.

11:00 PM to 7:00 AM shift. Apply in person, O-Aces Restaurant, Rts. 30 & 45, Frankfort, Ill.

SALESGIRLS

Part of Full time, 18 years or over. Apply in person.

W.T. GRANT CO.

63rd & Main St. Downers Grove, Ill.

32–Miscellaneous Merchandise

5 USED BICYCLES
All Sizes, Good Condition.
312-257-6634

COINS & STAMPS
WANTED TO BUY
Call 312-532-2854 after 6 p.m.

COVERS-TARPS-TENTS

Swimming pool covers, vinyl, made to order. Tarps 5x7 to 30x20 in stock.

SHAW TENT & AWNING
JOLIET

1339 Plainfield Rd. 815-723-9331

VERNIECE RESALE SHOP

29 W. 159TH - HARVEY
We sell on consignment clean used Spring clothing, Small Articles, Antiques, Shoes, Small household items, & Etc. All articles are nearly new.

Oriental Rug - 11' x 15' like new. $100. 312-532-6275

Fresh picked asparagus every day. 312-532-2404

Power lawn mower, used 3 times, exc. cond. Call 312-257-2770

8, 25 ft. rolls, picket fencing, 16 in. high. $2 per roll. '57 Chev. pick-up box w/fenders 3/4 ton $25. 312-479-5240.

30" Hotpoint electric stove like new. $50. 312-FI 9-2910.

BARGAIN -ALL for $20. Baby walker, Play pen & pad, Stroller, Horse, Chair, 4 size 14 maternity outfits, Misc. baby clothes. 312-257-5305

Red Uphl. Rocker $18. Full white Chen. bedspread $5. 312-WO9-4689.

Wanted -- Clean dirt fill -- Lemont Rd. & 108 St. Area -- 312-739-5305

WHAT FORM!
when you wear an
OTC abdominal belt

Francis C. Moss, R. Ph.

TREASURE ISLAND
FRANCIS C. MOSS R. Ph. Drugs

U.S. 6 at 66 RD 3 815-462-2711
Joliet

Articles for sale - - - Back yard rummage sale. Sat. & Sun. May 23 & 24. Hundred's of desirable items price 5¢ to $2.00.
TREASURE & TRINKETS
ANTIQUE SHOP
2400 W. Ogden - - - Downers Grove

YOUR CENTER FOR . . .
* PAINTS - KEYS - POWER TOOLS
* GLASS-TOYS-PIPE CUTTINGS
* ELECTRICAL and PLUMBING SUPPLIES
* HAND TOOLS - PET SUPPLIES

WILLARD'S HARDWARE & PAINT
Open Sundays & Holidays
9 a.m. to 1 p.m.
WO 9-5874
320 Ogden Downers Grove

Must sell some furniture & appl. Moving to West Coast, make an offer. 312-532-6042

Like new dehumidifier, automatically keeps your basement dry. Only $50. Call 312-323-1434.

Neighborhood garage sale, anything and everything, May 21, 22 & 23. 124 No. Hudson, Westmont, Ill.

Gray upholstered Hide-a-bed. 312-532-4442

BRACE yourself for a thrill the first time you use Blue Lustre to clean rugs. Rent electric shampooer $1. Polson Hardware, Joliet, Illinois.

Homer A. Smith, Maple Lane, Frankfort, wins two tickets to the Hilltop Theater.

Jack C. Green, 2940 Jonquil North, Downers Grove, wins two tickets to the Tivoli Theater.

BOND in Tinley Park Lions Swimming Pool Corp. at discount. Call: 312-532-2465

Young women's clothing, sptswear & other misc. items. Asst. sizes mostly 12 & 14's, reasonable. 815-469-5458

32–Miscellaneous Merchandise

Youth bed-light wood, Singer shoemaker mach. 312-257-5289.

LOST bright carpet colors. . . restore them with Blue Lustre. Rent electric shampooer $1. Ace Hardware, Lemont.

Used lawn mowers, CHEAP Call: 312-532-3272

FACTORY REJECT
PRE - FINISHED
WOOD KITCHEN CABINETS
50% TO 70% OFF
Also odd lots display samples, appliances and vanity's at substantial savings.
HI-LINE KITCHENS 807 E. CASS
815-727-4407 JOLIET, ILL.

SEWING MACHINES, Used Singers, $19. New Electrics $49. Oiled & adjusted. $3. In your home. W. ROBERTS. 815-727-7851

COULD YOU USE
EXTRA MONEY
For Your Club Or Organization?
WHY NOT TRY
A Stanley Home Products Party
AT YOUR NEXT MEETING?
$50. Guarantee . . . Plus Beautiful FREE Gifts Will Be Given.
For further Information Call:
JANE SAINDON 815-838-6374

ARTISTS' White Poster Boards 14" X 18" - 10 ply. 30¢ per sheet at any of the GRAPHIC NEWSPAPERS Offices.

OAK FOREST USED FURNITURE

Piano, TV's, Liv. Rm. Bdrm. Dinette, Juvenile furniture. Chairs. Rugs, China Cabinet. Refrigerators. Ranges. Washers. Bathtub, sink, stool. Sewing Machines, Typewriters Adding Machines.
Buy - Sell - TRADE
15614 Cicero Ave. 312-687-3331

BLACK DIRT - Humus & Peat $12. & $14. Delivered 312-FI 9-3405

BLACK DIRT. . . . STONE
LANDSCAPING. . . . MANURE
B & J Trucking. . 312-257-7994

'62 Seatteman cocktail ice making machine, worth $750. best reas. offer. New 2 single elec. coffee urns 6 gal. $40. 8 gal. $50. Call Frank 312-687-3210

14' deepfreeze chest; 48" roll-away bed. 312-532-2887.

Chrome Kit. Set; 6 Yr. Crib, Bassinette 312-349-3464

Rocking horse; Elec. Rotissere Broiler; High Chair; Childs rocking chair; 10" Tricycle. All like new. 312-969-5918

16 cu. ft. deep freeze, chest type-10 cu. ft. refrig. -36" gas stove-kitc. cabs. w/formica top & sink. Craftmen's lathe & tools-All gd. cond. - 312-FA3-4280

Deep well pump. Good cond. Call: 312-GA2-3820

RUSTY HARD WATER?

Rent a new softener from $1.95 per month. Ask for HERB.
JOLIET SOFTNER CO.
815-722-8244

One bedspread & matching cafe curtains. Call: 312-479-5864.

4 formals sizes 9-12. Call 815-725-6802.

Wirlpool washer & Hotpoint dryer good cond. $100 for both. Call after 5 p.m. 312-MA 9-0435.

West. Comb. W&D, $100, Perf. Cond. Silv-a-king slicer $15. Lrg Rotiss-o-Mat Broiler $10. Monotor Flr model washer, hand wringer drain pump $10. Fibre glass laundry tub $15. Oster knife & scissor sharpener $5. Zenith port. radio - elec. or batt $5. Oil burner & stack control, Best offer. 17715-67th Ave. Tinley Park, Ill.

35–Air Conditioning

PESKA

HEATING & AIR CONDITIONING
(Authorized Dealer for)
MUELLER CLIMATROL
Electronic Air Cleaner
& Automatic Gas Furnaces
Rheem Water Heaters
5222 Main - Downers Grove
312-WO 8-9130

AIR CONDITIONING

(Authorized Williamson Dealer)
RESIDENTIAL . . . . COMMERCIAL
HEATING * HOT AIR FURNACES
RHEEM WATER HEATERS
LEWIS PLBG. & HEATING
1444 N. CEDAR . . . . NEW LENOX
815-485-8229

Philco air conditioner, 1 ton call. 815-485-6957

LIKE TO SELL A BICYCLE? Now's the time! Phone your Graphic Newspapers Classified ad-writer today.

39–Building Materials

Marchio Plywood
Must Move Soon!
IN PATH OF FAI-80
WALL PANELING
C-L-E-A-R-A-N-C-E
Prices S-L-A-S-H-E-D

All Plywood
Must Be Cleared
At These Low Prices
4'x8' Gd. 1 Side

1/4 Interior	$2.48
3/8 Interior	$3.86
1/2 Interior	$4.75
5/8 Interior	$5.40
3/4 Interior	$6.10
5/16 Sheathing	$2.40
3/8 Sheathing	$2.63
1/2 Sheathing	$3.44
5/8 Sheathing	$4.05

CABINET BIRCH
3/4 Veneer Core . . . . 35¢ Sq. Ft.
3/4 Lumber Core . . . 60¢ Sq. Ft.
ABOVE PRICES
CASH AND CARRY
MARCHIO PLYWOOD
614 LINDEN AVE. 726-6995

LUMBER

Materials For Building a Complete Home
A COMPLETE SERVICE TO THE HOME
BUILDER-OWNER — CONSULTING SERVICE
MILLWORK INSULATION
WALLBOARD ROOFING & SIDING
• HARDWARE & PAINT • TRUSSES
Free Delivery
GIbson 8-0837
JOHNSON
LUMBER & SUPPLY CO.
123RD & 82ND AV., PALOS PARK
ON WABASH R.R. TRACKS

44–Dogs, Pets And Equipment

3 Female Eng pointer 6 mo. old pups. $5 ea., 312-479-9428.

Wanted good home for Part Toy Collie - Good with children. 312-479-5175

Four cute pups need good home. 312-WO8-1246 evenings & week ends.

Collies, beautiful AKC 5 mos. Tricolored. Shots. 312-WO 8-4179

Brittany Spaniel Puppies, AKC reg., gd. hunting stock, Call: 312-479-3701.

Ed. K. Walther, 13609 W. 146th Pl., Lockport, wins two tickets to the Bel-Air Theater.

6 cute little pups to be given to a good home. 312-257-6126

Shetland sheep dog puppies, AKC reg. $35. Beagle pups AKC reg. $25. 815-469-5804, Frankfort.

2 gray house trained kittens, want new homes. Free. 312-479-4441.

Sheltie min. collie, male, 6 wks. AKC reg. tri-colored. Call 815-WO 8-0535 after 5 P.M.

Parakeet-green male, new cage incl. Only $10. Pvt. party. Call 312-739-7305

GERMAN SHEPHERD PUPS. . . $50 & UP
STUD SERVICE $40
PRIVATE HOME 312-349-6724

POODLES

MALES - FEMALES
A.K.C. REG.
ALL COLORS - $50 and up
1 TOY BLACK FEMALE $125
STUD SERVICE $50
WE DELIVER
312-FI 9-3310
ORLAND PARK

49–Horses, Harness And Wagons

BREED TO A REGISTERED
ARABIAN STALLION
Na-Walad #10859 (Mishma-Mizi)
CHAMPIONSHIP BLOOD LINE
Grade Mares & Welsh Ponies produce a very good cross. Foals can be reg. as half Arab.
Na-Walad now in training at Green Valley Stable-Orland Park
Come Out & See Him
Paul Hassel - 312-448-2401

Bay gelding, spirited game horse. 312-479-9636

6 gentle riding horses & 2 farm wagons, ideal to make covered wagon. 312-739-1901

47–Home Furnishings–Furniture

USED & NEW FURNITURE
REBUILT APPLIANCES
Rockers; Desks $5 up. NEW Chest $15. Maytag wringer; Shadow boxes; Cedar chests; 30" Frigdaire range; 6 chair Heywood-Wakefield dinning set; Round maple dinette; Several Maple chests & dressers (Auction Prices). Wardrobe; Rugs $5. Hide-a-beds; Frigdaire $20. Lamps, $1. Tables $3. Bunks - Cribs - Baby chests. Chairs $1. Drop leaf dinettes $10 up. Several 21"-24" TV's; Chinas; Large freezer refrigerator; Roll-a-way beds, beds $5-$10. Used bedroom sets - chests - dressers. Big selection of rebuilt Washers-Dryers-Refrigerators - Gas & Elec. ranges. NEW 3 pc. bedroom suites $79. NEW dinettes $25. NEW mattresses $15. NEW rugs. $19.
RAHN'S
APPLIANCES & FURNITURE
8814 W. Ogden Ave. Brookfield
HUnter 5-7788 STanley 8-7777
WE BUY - TRADE - EASY CREDIT-
OPEN Mon., Thurs., Fri. 'til 9
OPEN Tues., Wed., Sat. 'til 6 p.m.

49–Horses, Harness And Wagons

HORSE-DRAWN
HAY & SLEIGH RIDES
Hayshaker Parties-Picnic fires
No. Highways
HORSESHOE W RANCH
Rt. 1 New Lenox 815-485-8835

Gentle riding horse. Call 312-532-1031.

Albino Stud Colt. Chocolate Shetland Pony. 815-469-5616

Gentle Sorrel Mare Wants a new home. Call 312-532-1031

HAWTHORN ACRES
QUARTER HORSE FARM

COMPLETE WESTERN TACK SHOP
Miley-Circle M Horse Trailers
NEW & USED
Mike Lenoard P-101, 361 . . At Stud
Boarding & Training Facilities
*Cutting *Reining *Pleasure
*Manners *Colts Starting
A FEW GOOD QUARTER HORSES FOR SALE AT ALL TIMES

TERMS AVAILABLE
Glenn & Beverly Valy
630 North Cooper Road
New Lenox, Ill.
(815) 485-5921

50–Landscaping

Zoysia - Meyer 52
5200 Midlothian Turnpike Rd. Midlothian, Ill. - (140th St.)

WHITE BIRCH values to $9.95
NOW $5.00
LARGE FORSYTHIA & MOCKORANGE
ONLY $1.95
MAGNOLIAS values to $16.95
NOW $7.95
HICKS YEWS reg. $10.95
NOW $5.95
TOLL GATE NURSERY
1900 OGDEN AVE.
DOWNERS GROVE

SOIL BUILDER
MUSHROOM COMPOST - For Evergreens, Shrubs, Grass & Gardens.
312-532-4739

IRIS - named varieties. Perrenials. After 4 p.m. Javois, 159th st., 1/2 mile west of Wolf Road.

A Complete
TREE SERVICE
MODERN EQUIPMENT
FULLY INSURED & LICENSED
FREE ESTIMATES
No Job Too Large Or Too Small
838-3265
HILLER TREE SERVICE
ROUTE 7 LOCKPORT, ILL.

Locally grown evergreens, Col. Spruce, Blk Hills, Pines. 14500 S. 108th Ave., Orland Pk. Ill.

50–Landscaping

WILLIE'S SOD FARM
MERION BLUE SOD
40¢ . . . . . Per Yard
(picked-up)
55¢. Per yard Delivered
(35 yards or more)
179th Central . . . Tinley Park
312-532-3872

53–Machinery And Equipment

FORD INDUSTRIAL & UTILITY TRACTORS
RENTAL OF
CONTRACTORS & LANDSCAPING EQUIPMENT
'57 IHC - TD6 with skid shovel loader . . . . . $3900.
MARTIN IMPLEMENT SALES
14700 S. LaGrange Rd. Orland Pk.
312-349-8430

Shopsmith--Like new, comb. lathe, drill, saw, moveable bench, $125 312-532-3774 - - - - - After 6 P.M.

54–Metals And Metal Products

ACE Iron - Metals, We Buy, Sell, Beams, Rods, Plate, Pipe, etc. 11-3rd Ave. Joliet 815-723-2612

55–Musical Instruments

SELLING OUT

HURRY - - - - LAST MONTH
Daily 10 to 9 - Sunday 12 to 5. New Electric Guitars $14.95. Gibson and Amplifier $49.50. Gibsons. Fenders. Double pick up $35.95 Chet Atkins Gretsch, Goya, Martin, Kay, Harmony, Epiphone. AMPLIFIERS New $14.95, $27.50. Gibson, Ampeg, Fender, Magnatone. DRUMS World's most beautiful colors, exclusively made for us. New 3 pc. Pearl sets $69.95. Camco, Rogers, Slingerland, Ludwig. ACCORDIONS - IMPERIAL, CROWN, DALLAPE, SCANDALLI. were $275.00 now $99.50. $1000. model now $349. 6 slightly used 120 bass $29.50 to $69.50. CORDOVOX accordion $625. CONCERTINAS new $1200, NOW $449. CLARINETS new $79.50. Selmer, Olds. SAXAPHONES new $149.50. TRUMPETS new $79.50. ORGANS: Thomas. Estey, Matusek Double Manual was $525. Now $349. Small apt. size pianos or for House Trailers, were $525. Now $349.
No Money Down-Trades Accepted

MELODY MUSIC MART

4951 W. 95th St. Oak Lawn Ill.
312-GA 4-7780

Portable elec. organ bench & table to match. 312-532-4575.

Upright grand player piano with rolls. Exc. Cond. $300. Call: 312-532-2590

Hammond Spinet Organ $550.
TOLF PIANO CO.
64 W. Van Buren, Joliet

Like new flute for sale Call 815-469-3721.

Portable reed chord organ with cable. $60. 312-479-5898.

Hammond B-2 Organ Leslie speaker $1,950. Pvt. 312-532-3173.

Gretsch Guitar and case. Anniversary model. Excellent cond. $300. 312-WO8-6848

56–Office Furniture–Devices

OFFICE SUPPLIES, desks, filing equipment, every need. Joliet Office Supply, 25 W. Van Buren, Joliet.

57–Equipment Rentals

GET READY FOR SPRING
Have Your Mower Sharpened
And Tuned up Now.
KLOSTER'S
Sales, Service & Rentals
Complete line of Lawn & Garden Equipment
144th & 4-A - LEMONT, ILL.
815-838-3196

TO HIRE helpful and productive workers use Graphic Newspapers Classified Ads. An ad-writer will help you attract just-right workers. Phone today.

57–Financial Adjusters

WORRY Won't Pay BILLS
BUT...BUDGET
BAI ADVISORS INC.
YOUR MONEY MANAGERS
WILL HELP YOU PROTECT YOUR
JOB • FAMILY • FUTURE
Solve Your Problems NOW!
JERRY CRAWFORD, Supervisor
BEN MOFFITT, Manager
58 N. Chicago St. Joliet, Ill.
815-727-4646
Open Mon. and Fri. evenings 'til 8:00; Sat. 'til Noon Weekdays 'til 5:00
STATE BONDED AND REGULATED

65–Loans–Personal, Business

HOME OWNERS!
DO YOU NEED MONEY?
WE WILL CONSOLIDATE AND PAY OFF YOUR BILLS IN FULL TO $7,500
Take 60 months to repay at Bank rate interest.
Cut your present monthly payments in ½ or less. Your Present Mortgage Is No Obstacle.
FOR INFORMATION CALL OFFICE CLOSEST TO YOU

Chicago	EA 7-4900
Aurora	TW 6-4646
Joliet	726-7017

CALL ANYTIME.....
24 HOUR SERVICE
Ask For Mr. Ward

86–Real Estate–Houses

WHITE EAGLE REALTY

$12,800 A VERY NEAT 2 bedroom home at the edge of Lemont. Full basement, 1 car garage, tiled kitchen.

$13,700 BUYS THIS lovely 12 yr. old frame, 3 bedrooms, large lot, quiet neighborhood on edge of Lemont.

$14,700 A REAL BARGAIN 3 bedroom ranch on approx. 1 1/2 acres, 1 car garage. This one won't last, so hurry.

$15,400 TEN ACRE tract in an estate area. Can be divided. 660 foot frontage.

$2,600 HALF ACRE corner lot in good area. Gas available.

$2,800 PER LOT for 3 adjoining lots. May be sold separatly. Dimensions 100' x 320' each.

$31,000 LOVELY THREE bedroom brick ranch country home on nearly an acre of land. Spacious Country Living.

118 STEPHEN STREET LEMONT

257-2888

57–Equipment Rentals

Lawn & Garden Tractor w/plow disc, cultivators, Seeder $1.50 one hr. -- $10. 24 hrs., 312-534-2114

WE RENT EQUIPMENT

BACK HOE AIR COMPRESSORS
CONCRETE MIXERS
**
BLACK DIRT - BY THE LOAD

Bechstein Construction

6831 W. 167th St. Tinley Park
321-532-4257

65–Loans–Personal, Business

MONEY PROBLEMS

CAN BE SOLVED EASILY EVEN THOUGH YOU MAY HAVE BEEN TURNED DOWN BEFORE

CALL 585-2670

ONE

PAYMENT PLAN CO.

7905 S. CICERO CHICAGO
RM. 203

HOMEOWNERS

CUT YOUR PAYMENTS IN HALF

UP TO 7 YEARS TO PAY

CALL NOW ON OUR 7 POINT PLAN
1. Combine your bills into 1 payment.
2. Cut your payments in half or more.
3. Pay interest at bank rates.
4. Put extra cash in your pockets.
5. No penalty for pre-payment.
6. Cash rebates to you.
7. Existing mortgage or contract no obstacle.

Money available for HOME IMPROVEMENT LOANS
If your credit is weak and if you have been turned down for a loan, call us now at:

726-9217

24 HR SERVICE

We will call on you at your home or in our office by appointment.
Strictly Confidential

TRI-STATE

Home Improvement Inc.

59 W. CLINTON, RM. #206
JOLIET, ILLINOIS

66–Business Opportunities

GO INTO BUSINESS FOR YOURSELF

Full or part time. Do Laminations with plastic in your own home, HIGHLY PROFITABLE, BIG DEMAND
Small investment to start. Write:

LAMINATIONS

P. O. BOX 1296, Joliet, Illinois
Giving qualifications, Phone No. & etc.

CITIES SERVICE OIL CO.

Have modern 2 bay service Station for lease in Frankfort. Paid training & finance avail., to qualified prospects. For information call 815-485-8237 - Eves. Call 815-485-6960

Lemont---For Rent---Drive Inn-Restaurant---Corner of State St. & Archer-4A For Appointment call Chicago 312-PR9-5829.

Good yield construction catering route including '61 Chevrolet mobile cafeteria. Fine potential in Tinley Park area. Will train & supply beginner. $3300 cash. Call Frank
312-687-3210

67–Financial Adjusters

BILLS PAID

Up To $25,000

WE CAN HELP YOU
regardless of your financial position.

Renters Or Homeowners

Financial Service 3124 N. Ashland

312-384-7461

69–Nursery Schools–Child Care

Will care for school age child of working mother by the day during the summer. 312-WO9-7988.

The best of care for your little tots. Days. 312-532-8875

69–Nursery Schools–Child Care

NAZARENE Kindergarten

TINLEY PARK
MORNINGS SESSIONS ...2 Openings
AFTERNOON SESSIONS .7 Openings
FOR INFORMATION CALL

532-6080 OR 532-3310

KINDERGARTEN

REGISTRATION NOW IN PROGRESS.
Morning Sessions. . . . . 5 openings.
Afternoon Sessions. . . . 9 openings.
DIRECTOR
Miss. Marge Wohlgemuth. M.A.
FOR INFORMATION CALL
312-532-6080 or 532-3310

70–Rooms–Board–Housekeeping

YMCA Joliet

Modern rooms with club facilities for young men. Call Carl Makeever.

815-726-5361

Sleeping room for 1 man 611 MacArthur St. - 312-257-6982

73–To Rent–Furnished Apartments

Lemont - 2 & 3 Rm. Furn. apart. - yd. for children. 321 - 129th st. 312-257-7026

Tinley Park - 2 Hrs.-keeping rms. Heat, Light & Shwr., Nice area Avail. May 25th. 312-532-8196.

Lemont - 3 rm. furnished aptm. Call 815-838-8192

Tinley Park-4 room furnished aptm. T.V., Washer, Dryer, all utilities. 312-SY8-5412

74–To Rent Apartments

LOCKPORT NEW 2 Bedroom Apartments

STOVE & REFRIGERATOR FURNISHED

Private Swimming Club

815-838-4434
OR
815-838-7372

MOKENA

1-2 BEDROOM & 1-1 BEDROOM
Deluxe Carpeted Apartments
NOW AVAILABLE

MOKENA GARDEN APARTMENTS

312-479-5881

19325 WOLF ROAD

Lemont Modern 3 rm. & 4 rm. first fl. aptms. Heat & water furnished. Call 815-726-1061 after 5 p.m.

3 room apartments. Inquire at 50 W. New Avenue, Lemont, Ill.

LEMONT-modern 2 bdrm. Apt. 312-257-6560

ORLAND PARK - 6 rms. - gas space heater - $70 a mo. 312-HE 4-1443

Upper, lower, or both. 2 bdrms each. Adjoins forest preserve. Box stalls for horse. 312-532-1087.

Tinley Park - 2 1/2 rm. apt. - 1st fl. - ht., hot water, stove & refrigerator. 312-532-3188.

Lemont-Newly Decorated 4 room, 2 bdrms., upstairs, aptm. Heat, water, & garage. 312-257-2392

Orland Park-2 bdrms. aptm., 2nd floor, heat & water furnished, $80. a mo., adults only. 14301 LaGrange Road. Call Rose 312-FI9-9867.

4 Rm. apt., 167th St. & 115th Ave. Call 312-FI 9-3009

Marshall Edwards, 11136 W. Parker, Mokena, wins two tickets to the Hilltop Theater.

4 room apartment in Tinley Park Call 312-532-6387

5 room flat in Orland Park $60. No utilities. Call after 4 p.m. 312-FI9-3502.

3 rm. apt. in Tinley Park, hot water, range & refrig. Furn. $75 mo. Call: 312-532-2690

Lemont - - - - -Modern Furnished & Unfurnished apartments - - - - 312-257-2258

4 Rm. 2nd Flr. apartment Adults only. Eve. 312-532-2237

Lockport - 3 Rm. upstairs apt. gas heat - 815-838-1968.

76–To Rent Houses

Frankfort - 3 bdrm. Duplex-1 1/2 baths - new gas stove, att. gar. $110. Lambrecht Agency-22 S. Ash St. Frankfort, Ill. 815-469-3301

3 rm. cottage w/gar. -w/or w/out 5 acres. 312-532-4717 or 312-532-2075.

76–To Rent Houses

Country living, 4 room modern home, reasonable rent, ref., lease, For appt. call 815-469-3515

Lockport 3 rm. furn. hse. Recently redecorated. Adults only. On 4A near 143rd St. 815-838-6520

Tinley Park - Four Room House and garage. 312-532-4492

Ranch - 3 big bdrms., 2 baths. Orland Park Hills, immed. poss. w/ option to buy. Call 312-349-0089 after 6 P.M.

3 bedrms., about a mile outside of Lemont. Call 312-257-6985

3 rm. mod. cottage-gas ht. Adults only. 15637 S. Waverly, Oak Forest.

Tinley Park - 2 bdrms. large kitchen big yard. $95. mo. 312-532-3126

House for Rent or Sale, 4 bdrms 2 baths, 2 car gar., $120 mo. 8800 W. 164th St., Tinley Pk., Call 312 - 424 - 8379 after 5 P.M.

3 bdrm. Ranch, gar. lge. yd. June 1st occup. $115. per Mo. Call 312-479-3931

Alfred H. Lehman, 63 S. Cass, Westmont, wins two tickets to the Tivoli Theater.

Lockport-Lemont Area 8 rm. ranch 4 bdrms. 2 baths 1 1/2 acres $175 per mo. 312-257-5229.

Frankfort-3 bdrm duplex 1 & 1 1/2 bath, attached garage $110 per month. 815-469-3301

Tinley Park 3 bdrm. brick, built-in range & oven, attch. 2 car garage. $150. per mo. GROVER C. ELMORE 312-532-4604

Modern spacious home in Tinley Pk. 7 Rms., 2 bedrm., lrge. family room w/fireplace. Washer, dryer & dish washer. $150 mo. 312-532-4363.

Hampton Pk. - 3 bdrm. ranch, att. gar. Fenced in back yard. $125. Call 312-FA 3-6166.

2 bedrooms, lg. liv., dining, kit & utility rooms. large yard. Available now. - - - - - - - - 312-532-1851

82–Wanted To Rent

3 or 4 bdrm home in Lemont, Lockport or rural area. Call 312-GI 8-4572

IN MOKENA OR NEW LENOX AREA 2 bdrm house for 2 adults. Reasonable rent. 312-479-9597

Basketball Coach - needs 3 bdrm. home by June 1st. Call - Lincoln-Way High School - 815-485-2051

PLANNING A VACATION?

Call us. We may have just the family to occupy your home during your absence. Furnished houses and apartments will be needed during the summer months for academic personal.

ARGONNE NATIONAL LABOROTORY

739-5464

Mature Couple want 3 bdrm. home w/ garage. Up to $175 per mo. Call: 312-632-8629

86–Real Estate–Houses

$100 DOWN

2 OR 3 BEDROOM HOMES in JOLIET-LOCKPORT-HAMPTON PARK
PHONE 815-727-4711

TOWN AND COUNTRY REALTORS

New Lenox-Most attractive, 3 bdrm. redwood & stone ranch-lge. lot-2 car att. gar.-full bsmt-1 1/2 baths cathedral ceiling & stone fireplace-mod. built-in kitchen. 1/2 bl. to St. Jude's -Real buy 815-485-3381.

SACRIFICE

Country Club Hills-Owner transf. Must sell-3 bdrm-2 baths-brick Split-level-built-in kitchen-paneled family rm.-many extras.-Priced to Sell. 312-SY9-5413

ONLY $100. down, balance in LOW monthly payments. Modern 3 bdrm. homes in Hampton Park, Bonnie Brae, Joliet & surrounding areas. Possession at closing. Phone: LEE KING, agent, 815-838-7041 or 815-727-4711

Lockport - By owner - 3 bdrm. trilevel 1 1/2 bath, built-ins. Rec. Rm. Large liv. & Dining Rm., breezeway & Gar. 1 acre lot - 815-838-3619

Downers Grove-by owner. 3 bdrm split level, 1 1/2 bath, walkout basement, patio, fenced back yd., fine location near schools, shopping center. Kitchen w/built-in stove & oven, disposal, ceramic tile counters. Carpeted living & master bdrm. . $25,000.
312-969-0061

7 rm. house - 4 bdrms., 2 baths, 2 acres. By Owner - 5200 Midlothian Turnpike Rd., Midlothian (140th St.)

NOTICE-PUBLIC SALE
U.S. Gov. homes. Veterans administration authorizes us as V.A. approved broker to offer to the public 389 homes in the South, South West, & Western suburbs. These 2 & 3 bdrm. Ranch & split level homes are listed at very low discount prices. $100. Min. dn. payment. Mo. payments as low as $60.21. inc. Prin. & Int. You do not have to be a Vet. to qualify. For best selection call us now. Dorchester Realty:
312-785-2550 - 312-238-9086
312-779-9839

86–Real Estate–Houses

STRAND REALTY ph. CL 7-2288

CITY & RURAL REALTY HOME OFFERS

LOCKPORT
4 BEDROOM FRAME, large lot, taxes only $166. A fine older home . . . . . $21,000.

3 BEDROOM CAPE COD, full basement. Taxes only $176. This is an all quality home in a good location . . . . . $19,500. Phone: H. Robinson at (815) 723-3636 or 727-4954

MOKENA
All electric tri-level, large lot, basement, 3 bedrooms, 2100 square ft. of living area . . . . . $24,500.

FOR THE BALANCE of the mortgage, 3 bedroom Ranch, lot 100'X 180', full basement. This is a steal at . . . . . $18,900. Phone: L. Werner at 1-312-532-2215 or 815-727-4954.

NEW LENOX
IMMACULATE 3 Bedroom Ranch Home, 2 car attached garage, all modern & the best of everything, large lot . . . . . $21,000.

JOLIET
3 BEDROOM RANCH, aluminum siding, stone front. This is a real buy at . . . . . $10,900.

EAST SIDE
2 BEDROOM FRAME, full basement . . . . . $ 9,400. Phone: E. Donaldson at 815-727-3055 or 727-4954.

EAST SIDE
2 BEDROOM FRAME, taxes $158. Full basement . . . . . $11,900.

CREST HILL
3 BEDROOM FRAME, full basement, taxes $176. Very nice home for . . . . . $14,200.

MONEE
Near the I.C. Station & Governor highway. 2 and 3 BEDROOM Homes, large lots, low taxes. From $12,000 to $14,500.

2 APARTMENT, 80 ft. Rt. 54. One apartment furnished, rents for $85. Low price of . . . . . $15,000.

LARGER OLDER HOME with 8 bedrooms, 2 baths. On main corner zoned for business, good building to convert to offices or apartments. $19,500. Also several acre tracts half mile south of town.

GAS STATION ajoining a large motel on Rt. 54 good spot for tavern or restaurant . . . . . $21,000. Phone: James H. Davis at 1-LO 3-4391 or 815-725-4954

Ask about our House Trade-In Plan. We may be able to take your present house in trade on any of the above properties.

CITY & RURAL REALTY

James Davis, Broker - Appraiser
Hillcrest Shopping Center. . Joliet

815-727-4954 Anytime

INSTANT MONEY

A personal friend has asked me to locate a 3 bedroom ranch with basement in Lockport. $20,000 or under.

RYAN REALTY

Call Ken Roberts, Broker
436-2760 or 725-1251

2 apt home w/acreage. Ideal for stables. Adj. Forest Preserve. Will take suit. Mobile Home as pt. down payment. 312-532-1087.

17 LOCKPORT -- 4 bedroom Cape Cod 2 full tile baths, hardwood floors, full bsmt. 1 1/2 car garage. Price in the low 20's.
#14 LOCKPORT -- 1326 Jefferson 2 story 3 bedroom home, full bsmt. 1 car garage.
BOB HONIG, REALTOR
815-838-7030, or Eves. 838-3908
Sales: Gino Pesavento, 838-0122

By owner--Country Living, 6 rm., brick ranch, 3 bdrms., firepl, att. 3 rm. in-law apt. 2 car gar. & carport. 2 acre lndscpd. S.W. on Rt. 45. Mid 20s. Peotone area 312-BL 8-6494.

FHA Houses from $100 down. no closing cost. Pat Guzik 815-469-5444 or 815-469-5811

NEAR PALOS HGHTS
5 ROOM BRICK Ranch, 3 Bedrooms, 1 1/2-Bath, 2-car garage. Concrete driveway with carport. Built-in oven and range. S & S. Landscaped. $17,900. 312-448-5101.

40 Acres Industrial, adjoining 40 Acres, zoned residential, water & sewers available. Near Westmont. $22,500 -2 1/2 Acre Ranch, 3 stall stable, 2 bdrm. modern home. $33,500 Spacious 3 bdrm. Ranch home on 5 wooded acres. Full bsmt. attch. garage.
CLETA RISKA, Agent
312-739-1826 or 257-2888

NEAR 141st & ARCHER

FULL PRICE $16,900

3 bedroom spacious brick ranch 7 years old, gas heat, cabinet kitchen, tile bath, 2 car garage, 1/2 acre lot. Low Down Payment.
CALL: 312-485-2027

W. A. MUEHLER
Mokena 312-479-3931
8 rm. dwg., gar., lge. yard with shade trees, will sell on contract 3/4 Acre, 3 bdrm. Ranch, gar., tiled bath, nr. schl. $12,000.

86–Real Estate–Houses

In Lemont -- 3 yr. old, 3 bedroom frame house with brick front, attached garage, full bsmt. rec. room, storm windows, ceramic tile bath. built-ins, Price $17,000. Call before 8:00 after 6:00. 312-257-7346

By Owner, 1103 Kip Pl., Lemont Bi-Level, 3 Bdrms., fully carpt Lvg & Dining Rm., 2 baths, fnshd basement. Beautiful Landscaped crnr. lot, being transf, priced for quick sale, $17,900. Call 312-257-6318.

Tinley Park-3 bdrm. brick ranch, att. gar. built-ins & carpeting. . . . $17,500. 312-532-4015

EDITH BEAVERS

-OFFERS-

THIS WEEK'S SPECIAL - Farm house in country with orchard. Well kept up home, hot water heat, 3 bdrm., full basement, modern kitchen $19,900
NEW HOUSE in well established neighborhood. Basement, built-in oven & range, attach. garage, dining area with patio doors, hot water heat $21,800
MODERN RANCH - for a young family, extra large carpeted living room, ultra modern kitchen, large dining area with snack bar, rec. room with fireplace & bar leading out to patio with built-in swimming pool. Large lot in beautiful area $24,000
THREE BEDROOM brick & stone ranch, exceptionally good construction. Located on private road, Full basement, breezeway with fireplace, 2 car attach. garage $27,000
SMALL FRAME ranch, inside village limits. 3 bedrooms, attch. garage, screened-in porch. . $15,400

113 STEPHEN ST.
LEMONT, ILLINOIS
257-7595

Lockport -- 141st & Archer Ave. 3 bdrm. Ranch with 2 car garage on half acre. Call 815-838-6344.

86–Real Estate–Houses

D.G. 4 bdrm. 1 1/2 baths, carpet 2 car gar. quiet street, good loc. $20,000. 312-WO9-4693.

Mokena -- 3 bdrm. ranch, fireplace gar. screened porch, owner/transferred. $19,500 ... 312-479-5338

LISLE -- 5 ROOM house with 3 bedrooms, paneled living and dining room, fireplace, gas heat, attached garage. $10,900

DOOLEY REALTY

1700 Ogden Ave.
Lisle, Ill.
Call -- 312-WO9-3641

ORLAND PARK
TRADE-IN your home on a new 7 Rm. Brick Split Level 3 Bdrm. 2 Baths, Rec. Rm. Gar. Thermo windows, glass door to balcony porch. High 1/2 acre lot overlooking golf course. Near Carl Sanburg High School. $28,900. 312-448-5101.

TINLEY PARK REALTY

17326 OAK PARK AVE.

FRANKFORT AREA-4 ROOM HOUSE, GAS HEAT, ON 1 1/2 ACRES $7,500

312-532-4362

EVE: 815-469-5501

IN ORLAND PARK

You must see this house to appreciate the large amount of living area. 1 large bdrm. down, dormitory size bdrm. up, inclosed heated porch, big dining room, full basement. Exc. cond. 2 car garage. Close to schools & churches. By appointment only. $13,900

LOEBE REALTY CO.

9917 W. 143rd St. Orland Park, Ill.

312-349-7800

Mitchell J. Maczko, 208 Harwood, Lemont, wins two tickets to the Bel-Air Theater.

the farmers market place

FORD
TRACTORS IMPLEMENTS
SALES & SERVICE
INDUSTRIAL EQUIPMENT
Hours: 8-5 Mon. thru Sat.

COOPER & HOSTERT

FRONT STREET. . . MOKENA
312-479-2611

WEED KILLER
THOMPSON WEEDICIDE
(AMINE SALT)
in bulk . . . . . $2.89 gallon
(Bring Own Container)
Brush Killer $8.50 per gallon
2-4-D Lawn Weed Killer 8 ounce. .98 Qt. $2.69

Frankfort Grain Co.

815-469-2621

WE BUY POULTRY

Patterson Bros. - 815-469-4452.

SOYBEAN SEED
Thytophthorn resistant certified Hawk-eye '63. Don't gamble with root rot, plant these.
James Tilsey, 191st & 102nd Ave.
312-479-5682

MILK GOATS
$35 and up
312-349-6724

Imt. elec. fencer, hog wire, McCormick 6" mower-steel, hedge, & creosoted posts - wooden wheel wg. with triple box, reasonable. H. Doul 181st & Central 312-532-3884.

WANTED: Material for mulching, wood chips, corn cobs, etc.
312-GI 8-1159

JOLIET GRAIN CO.

REMAINDER OF MAY ONLY
ROCK SALT
100 lbs - - - - - - - - - - $1.59
50 lbs - - - - - - - - - - .90¢
GRANULATED SALT
50 Lbs - - - - - - - - - - .90¢
BLOCK SALT
50 lbs - - - - - - - - - - .85¢

FARMERS PRICES

815-722-1555
16 E. Marion St., Joliet

YUNKER IMPLEMENT CO.

159th and Wolf Road
Orland Park, Illinois
312-FI 9-3051

AC. B. 1 and Accessories
Manure Spreaders
Wheel Horse tractors & Equipment
Colt tractors & Equipment
USED MACHINERY
A.C. model C.A. tractor
M.H. 444 Diesel tractor
8 N. Ford tractor
International Cub Tractor w/snow plow reconditioned
Cobey running gear & box
AC. Blower
Mowers, lawn tractors
Used mechanical lift loader
Davis Hydraulic Loader
Manure Spreaders
Used Balers
Bear Cat Hammer Mill
Belt Conveyors
Gehl Short Hopper P.T.O. blower
Feed Mixer
Vertical Auger
A.C. Model B. Tractor
I.H.C. 10 ft. wheel Dic. ket
9 ft. Cobey wheel Dic.

Seed beans, Harosoy seed beans, 94% germination, $3.00 a bu., cleaned, quantity disc.-Marvin Cooper. 312-FI9-2878

Used Allis-Chalmers Tractor with plow, disc, drag & cultivator $400. Call 312-739-5789.

Seed Corn on hand, Dealer - Mrs. J. G. Bettenhausen 192nd St. Mokena
312-479-5384

SEED BEANS

Hawkeye 63 from foundation seed $3.50 per bushel.
HENRY ANDERSON
WEST 167TH ST. & 118TH AVE.

312-FI 9-3313

For sale Harosoy soy beans cleaned. Arthur Brandau 312-532-2472.

Farm Tractor, 1AC 2 or 3 plows, $200. 1D for cultivating & 1C for plowing. 2 for $500. 312-GA 4-1711

7 hp "70"

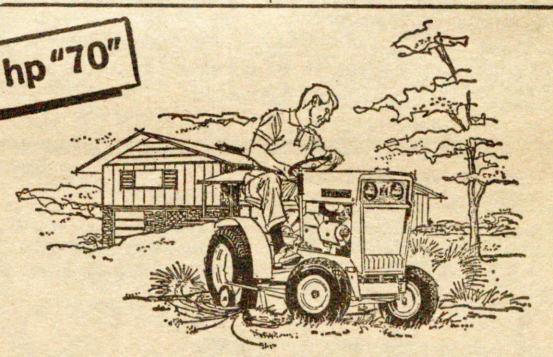

CUB CADET-SPECIAL

FOR LIMITED TIME ONLY

Husky & Handsome. No drive belts to adjust. Automotive clutch, Automotive differential, 2-speed transmission. High clearance, twin channel frame. Unmatched strength. Built by the worlds most experienced tractor maker.

YOU GET A 38 INCH MOWER FOR $1. WITH PURCHASE OF "70" MODEL CUB CADET AT LIST PRICE OF $671

INTERNATIONAL HARVESTER

MOSS EQUIPMENT CO.

NEW LENOX

Rte. 30 & Harven 815-485-2181

86–Real Estate–Houses

IN FOURAY SUBDIVISION
North of Lockport - Just listed 2 unusually Lovely homes, priced at $13,900 and $14,500. Many extras in each. One has air conditioning. For details call:

TOWN & COUNTRY
REALTORS
815-727-4711

88–Real Estate–Vacant

CHOICE LOTS
Orland Park wooded & Landscaped 85x300. All Utils. 312-FI 9-2859

Mokena-Choose home site in town, approximately 90 feet by 200 feet, sewer & water 312-479-3391.

Several Choice Parcels in Creekwood 1 1/4 to 2 1/4 acres. All high & wooded. Call 312-257-6853.

One acre residential lot loc. at 152nd & 109th Ave. Orland Pk. 312 FI 9-0125

93–Real Estate–Farm Lands

NEED small Farm or Homes (any cond.) on acres: Box 53, Palos Park

CITY & RURAL REALTY
FARM OFFERS

6 ACRE TRACT 2 miles east of Joliet, $800 per acre. Also 2 acres with large barn and water system. $6500. Terms.

206 ACRES WITH HOME, crib, and shed. Grundy County near Route 6 and 80. $270 per acre.

12 ACRES ON BLACK TOP, Lockport Township, half mile from new high school, $13,500. Will consider dividing in 6 acre tracts.

160 ACRES. All tillable. Full set of farm buildings. LaSalle County. $450 per acre.
Ask about our House-Trade-In Plan. We may be able to take your present house in trade on any of the above properties.

CITY & RURAL REALTY
Hillcrest Shopping Center
JAMES H. DAVIS
Broker - Appraiser
727-4954 ANYTIME

320 Acres all tillable grainstock farm, 7 miles, Paxton, Ill. Possession. Soil up to test. 126 bu. corn. Excellent buildings with concrete lots. $30,000 will handle on contract including machinery. Will sell 160 & rent 160. Other investment farms available. ORR REALTY, Phone 150 or 583, Paxton, Ill.

200 Acre Farm W/Bldgs, Proctor & Drummer type soil, $525 Per Acre. 155 Acre Farm, gd 8 Rm Hse & Barn, gd, crib & new impl shed. $575 per acre. Two 40 Acre Farms with buildings. 207 N. 2nd St., Peotone, Ill.
312-258-6771

96–Real Estate Wanted

NEED Farms, Acres, Homes, Lots
CONROY
REALTORS
11130 S. Western Ave.
Chicago, Illinois 60643
312-BE-3-4100

WANTED
HOMES - FARMS
ACREAGE
We have buyers from city who sold and have cash, want suburban areas.
E. ELMORE REALTOR
312-BE 8-1811
3145 W. 111th Chicago.

98–Mobile Homes Camping Trailers

The Heat's On
10 ft. wide and 12 ft. wide model mobile homes on display are all heated for your shopping comfort.
Used Coaches From $295
Joliet Mobile Homes
1301 N. Broadway Joliet
815-727-4083

'60 Ford half ton camper custom cab. $1100 or best offer. 312-257-2544

'57, 50x10 Colonial Mobile Home 2 bdrms. Good Cond. 815-485-6172

13' Scotty Travel Trailer, like new, used 2 wks., sleeps 5. Call 815-838-0587 or 312-257-7310.

99–Automobiles For Sale

'55 Chevy, 6 cyl. stick. 4-door, runs good. $125. 312-532-6669.

1961 Pontiac Catlina Conv. Power steering, power brakes, other acces. New tires, very clean. Call 312-WO 8-5904

'56 Chevy wagon, $150; also '49 Olds. tent, some misc. items -- Call 312-WO 8-7702 after 5:00 P.M.

'57 Ford, green, V-8 stick, good buy, $300. Duo-Therm space heater $10.
815-485-6293

1 owner, '59 Pontiac Bonneville 4 dr. blue, power steering, brakes, windows & seats. Beautiful cond. good tires. 312-969-4689.

Robt. L. Mackey, 314 S. Cedar, New Lenox, wins two tickets to the Hilltop Theater.

'55 Plymouth Station Wagon, rebuilt mtr, exc. tires & cond. $250. 312-532-8361

'62 Fairlane 500, 4 dr. R/H, $1275 Must see to apprec. anytime at 17635-67th Ave. Tinley Park.

'58 Ford Wagon, V-8 motor, R/H Auto. Trans. $450. 312-479-5209

99–Automobiles For Sale

'52 Chev. 1/2 ton pick-up $165
'53 Plym. Wgn. $85. Both need battery. Also rummage & antiques 17746 Oak Park aft. 6 p.m.

'64 Biscayne Chevy, 6 cyl, stick trans. Radio & W/W Tires. Call: 312-479-9654.

'60 Ford, 2-dr. 6 cyl Ford-a-matic, R/H. Exc. cond. low mile. Owned by Ford Mech. $795. Call: 312-258-6595.

99–Automobiles For Sale

'58 Ford sta. wag. V-8 motor-Auto trans. - 4 dr. r/h $125. 312-532-3329.

'48 Wallys Jeepster convert. coupe. 4 cyl. plus overdrive, recent particle restoration engine, interior mats & top. $395 or offer. 815-478-3816

100–Foreign And Sports Cars

'57 Renault Dauphine - 4 dr. $200.
312-KE 2-2934

'61 V.W., Exc. Mech. Cond. $950.
Call 312-739-5617

102–Trucks, Trailers

'48 Chevy 1/2 ton pick-up truck.
312-FI 9-7921

2 Truck Beds, 1/2 & 3/4 ton $20 each. 312-532-2462

107–Auto Parts And Accessories

SPEICHER & GAYLORD
AUTO WRECKERS & USED CARS
Rte 2 Plainfield, Ill. GE 6-6050

USED PARTS, 2,000 cars-trucks. Collins St. Auto Wrecking. 1319 N. Herkimer Joliet. 815-723-3613

111–Motorcycles And Scooters

'56 Cushman motor scooter, 5 H.P. $195. 312-479-5240

Rebuilt Harley Davidson motorcycle
312-257-5129

TOO LATE TO CLASSIFY

FOR RENT 4 room upstairs flat in a farm house, $70.00 per mo. Tinley Park Area - 312-FU 5-3185

FOR SALE -- 40 acres with 2 flat house and buildings, good farm land or excellent spot speculator in Tinley Park Ave. 312-FU 5-3185

FOR SALE: Wtr. filter, guitar banjo NEW, 3 pc sec sofa A-1 cond. 312-687-2565.

WISH I'D SAID THAT

"'Tis better to have loved and lost than never to have filed a joint return."—**Robert G. Campbell,** Lititz (Pa.) Record-Express.

"If the grass is greener on the other side of the fence, you can bet the water bill is higher."—**Alvin E. Ericson,** Bonduel (Wis.) Times.

Disarmament is like a Hollywood party. No one wants to get there until the others have arrived." — **B. J. Dahl,** Chewlah (Wash.) Independent.

"You can't always judge by appearances—the early bird may have been up all night." —**Charles Cunningham,** Nalchitoches (La.) Times.

"A rich, satisfying life is lived only on a daily basis. Living one day at a time will simplify our life. It will help you concentrate your energy for the task at hand."—**Jacob Samuel List,** Long Island (N.Y.) Graphic.

"Statistics show that 9 out of every 10 persons suffering with a virus infection never go to a doctor—they attend the theater." — **Kenny Bennett,** Greencastle (Ind.) Putnam County Graphic.

"If you're important, what is not printed in newspaper becomes free gossip—and it's usually false."—**Alan Propp,** Pecos (Tex.) Independent.

"An ignorant adult is more dangerous than an ignorant child because the ignorance level of the adult rises as his knowledge gap grows wider and wider."—**Wilber V. Bell,** Michigan Educational Journal.

My Neighbors

"You do the chopping and I'll yell 'timber'."

THE GRAPHIC NEWSPAPERS AUTO MART

Rendels G.M.C. V-6 Truck Sales & Serv.
SEE
GMC's NEW SMALL DIESEL ENGINES
150 HP TORO-FLOW
CITY DELIVERY
MEDIUM DUTY
2 TON DIESELS
'64 GMC PICKUPS
NEW ½-TON $1739
SEVERAL '53 to '61 Pickups.
Buy V6
Only GMC
Has It All
Complete Truck Service
Gas & Diesel
All Makes Lite & Hvy Duty.
Nite Repair Service
139 E. Van Buren 726-4221

CAP'N GORDON SEZ:
THE LOT THAT HAS A LOT
THESE ARE SUGGESTED PRICES!!
COME IN AND CHANGE 'EM IF YOU DON'T LIKE 'EM!!!
Any old Trade-in, tow it or push it in . . . it will probably make down payment on these!

'64 SPYDER Monza. 4-speed Floor Box $2395
'63 FALCON Futura 2 door, stick $1595
'62 FORD Fairlane 500 V8, 2 dr. Stick $1595
'62 RAMBLER 2-door $1195
'61 FORD 4-door $995
'61 DODGE Lancer Wagon . . $995
'61 FALCON 4-door $1095
'60 CHEVROLET 6 pass. Wag. $1095
'59 CHEVROLET 9 pass. Wag. $995

NO MONEY DOWN CARS

'59 Plymouth Sta. Wag. . . . $595
'57 Chev. 4-dr. sedan $595
'58 Dodge just overhauled . . $495
'57 Pontiac 2-dr. Hdtp. $195
'58 CHEVROLET Hdtp. Stick $595
'56 Pontiac 4-door $175
'57 Olds Convert. F. Pow . . $595
'60 Studebaker Lark 4-dr. . . $595

GORDON PONTIAC
Used Car Lot 1705 W. Jefferson
725-4010

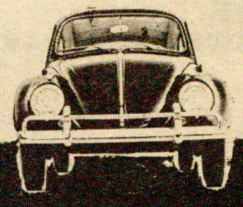

New '64 Volkswagens
Full Price **$1648** Delivered In Joliet
Includes: Directionals, Windshield Washers, Heater, Dual Visors, Arm Rest, Etc.
DIXON IMPORT MOTORS
2221 W. Jefferson St.
Rte. 52 Joliet, Ill.
815-725-2245

the Best USED CARS

Late - model, Like new Transportation SPECIALS-fully reconditioned, Low, Low, Prices.

'62 PONTIAC GRAND PRIX fully equipped including air cond.

'62 BUICK LE SABRE 4 dr. hardtop, auto. transmission.

'62 CHEVROLET IMPALA Super Sport auto. transmission.

'60 PONTIAC BONNEVILLE Sport Coupe auto. transmission.

'63 PONTIAC CATALINA Convertible 8000 actual miles.

'61 OLDSMOBILE Super 88 auto. transmission.

CALL ARDEN VAN ITEN
PHONE 312
479-5626
MOKENA

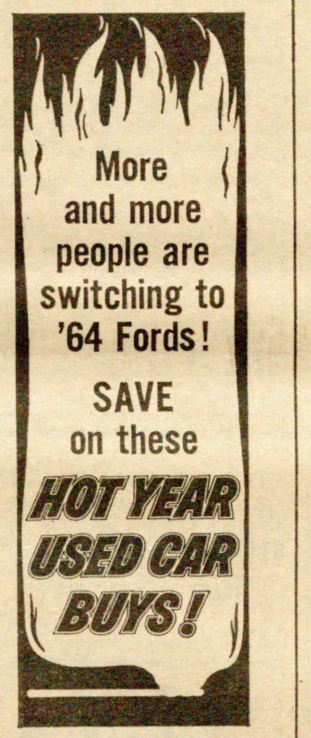

'62 FORD Country Squire power steering & brakes, radio, heater $2,195

'60 FORD 2 dr. 6 cyl. auto. trans. One owner low mileage car $995

'60 FORD starliner auto. trans. full power $1095

'60 CHEVROLET 2 dr. 6 cyl. . $995

'60 FALCON 2 door, Stand. trans $795

COOPER & HOSTERT FORD
MOKENA, ILL.
Front St.
312-479-2611

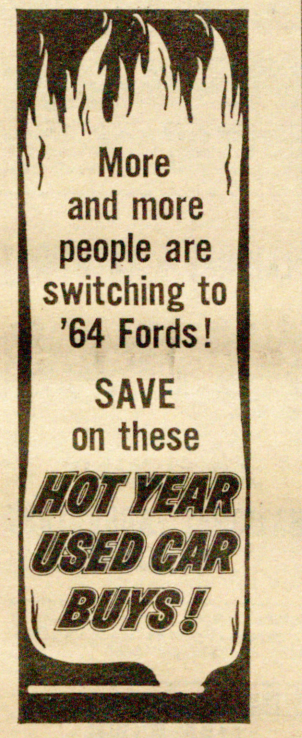

'63 FORD 4 door, V8 automatic $1950

'62 FORD COUNTRY sedan V8 ..... $1750

'62 CHEVROLET Super Sport $1725

'61 V.W. CAMPER complete with tent $1425

USED
TRUCKS-TRUCKS-TRUCKS
The Most Complete Selection We Have Had In Months - Come Out And Look Them Over.
25 To 30
Good Second Cars
To Choose From
At
COOPER SHOW FORD
FRANKFORT, ILL.
312-FU 9-0710
815-469-2191

WE NEVER DEAL WITH STRANGERS . . .

JUST FRIENDS

No strangers ever walked on our lot. They're all friends, neighbors, members of our community. That's why we invite you to come see our selection of finer cars . . .

62 OLDS STARFIRE
Full Power - Air Conditioning.
It's Red too! The right color.
An A-1 Beauty. Down Payment $399

'63 IMPERIAL 4-dr. Hdtp.
'63 CORVAIR 2-dr. 4-speed
'63 VOLKSWAGEN sedan.
'63 DODGE 2-dr.
'62 CHRYSLER 4-dr. & 2-dr.
'63 CHEVROLET Bel-Air
'62 IMPERIAL 4-dr. Hdtp.
'59 CHEVROLET 2-door sedan.
'61 CHEVROLET 4-door STATION WAGON
63 NEWPORT 4-door. Power.
'61 CHRYSLER 2-dr. Hdtp.
'60 OLDS Convertible. F.P.
61 OLDS 4-dr. Power.
'60 CHRYSLER Air Conditioned
'59 FORD Fordor sedan.
'61 STUDEBAKER 2-dr.
'63 OLDS JET-FIRE 2-Door Hdtp.
Largest Stock of Cars From '53 Thru '64.
'62 CHEVROLET Bel-Air 4-door sedan.
1 CHEVROLET Station Wagon
'57 MERCURY TURNPIKE CRUISER. Full price. . .$199

See Matt Tomsich--Curt Lowry--Fred Humphreys
1-YEAR WRITTEN G/W WARRANTY

SOUTHTOWN Motor Sales-Joliet
Will County's Largest Chrysler - Plymouth - Valiant, Imperial & Simca Dealer.
379 S. Chicago 726-4259

NIELSEN...
WE THRIVE ON COMPETITION

Sam Stone says "Have the lowest prices of 1964 and get the show on the road." Visit either showroom and test drive any of these factory fresh new car trade-ins. Save $100-$500. We finance our own cars.

CORVETTE CONVERTIBLES
WE HAVE 2
1-3 Speed & 1-4 speed SHARP-Full Equipment. Take Your Choice .....
$2995

12 - - '62 Chevrolets
6 Cylinders and V8's; Standard and Automatic Transmission; Bel-Airs; Impalas; 2-doors and 4-doors. TAKE YOUR CHOICE from .....
$1495 UP

OK THESE CARS ARE ALL UNDER CHEVROLET O.K. WARRANTY!! OK

10 - - '61 Chevrolets
6 Cylinders and V8's Standard and Automatic Transmissions; Bel-airs, Impalas; 2-doors and 4-doors. TAKE YOUR CHOICE from .....
$1295 UP

'63 PONTIAC STAR CHIEF 4 DOOR
V-8, hydraumatic, power steering, power brakes, Daytona Blue. A beautiful low mileage sharp car. And we mean sharp!
$2825

10 "Go To Work" Cars $95 & Up
NIELSEN CHEVROLET
2 LOCATIONS
147th St. & Loomis 147th St. & Halsted
OPEN SUNDAYS ED 3-0124 Harvey, Ill.

Frankfort

Model Bridal Gowns At Mother-Daughter Dinner

MRS. KATHARINE HEISNER
Telpehone: 469-5187

Last Tuesday evening a group of 120 met at the Frankfort Methodist church Fellowship Hall for the annual mother-daughter banquet at 6:30 p.m. sponsored by the WSCS.

The program was opened with a prayer by Mrs. Jacob Hostert, then dinner was served by a catering service. Community singing was led by Mrs. Joseph Karkos, assisted at the piano by Mrs. Roger Corp. Miss Lorna Miller sang a solo accompanied by her sister, Mrs. Roger Corp.

Mrs. Joseph Karkos, toastmistress, introduced Miss Jo Van Rheeden who gave the toast to mothers, and her mother, Mrs. Robert Van Rheeden, the toast to daughters.

Many bridal gowns, old and new, were modeled for the program "Bridal Revue Thru The Years", narrated by Mrs. Wendell Morrison.

Awards were given to Mrs. Adella Lorenzen, oldest mother present, 82 years old; youngest mothers, Mrs. Charles Mark Jr. and Mrs. Dale Reils; Mrs. Richard Been Sr. of Momence, one who traveled the farthest; Mrs. Ralph Dralle, mother with most daughters present (5); Miss Dora Schellhase, oldest member present, 92 years and very active, attends church services regularly and all WSCS meetings.

The program was closed by singing. On the program committee were Mrs. James Walker, Mrs. Clyde Reils, Mrs. Jacob Hostert and Mrs. Marion Bell.

- o -

Mr. and Mrs. Clyde Reils and family attended the confirmation services held in the Chicago Heights Methodist church Sunday morning, in honor of Paula Farrer, daughter of Mr. and Mrs. Fred Farrer of Flossmoor. Later the Reil family were dinner guests in the Farrer home.

- o -

The Goodwill truck will be in town Thursday, May 28. Please place calls for pickup by Tuesday, May 26 with Mrs. E. Schellhase, 469-5425.

- o -

The Women's Fellowship of St. Peter's church will go to Camp Manitoqua on Sauk Trail for their retreat Thursday, May 28, leaving the church at 9:30 a.m. All are requested to bring a box lunch. Coffee will be served at the camp.

If you plan to attend, please call Mrs. Harold Scheer at 469-2253 or Mrs. Burton Breidert at 469-5243.

Mrs. Burton Breidert, president, will preside over a short business meeting. The program is in charge of the spiritual life department, with Mrs. Harold Scheer as chairman. The meeting and the days activities will close at 3 p.m.

- o -

A spring concert will be given at the St. Peter's United Church of Christ by the three choirs. The adult and chancel choir will be directed by Mrs. Kay McAbee and the choralettes by Mrs. Albert Krusemark. Mrs. McAbee will include a recital on the pipe organ.

- o -

Mr. and Mrs. Clyde Reils and daughters and Mr. and Mrs. Dale Reils and son Robert of Mokena, dined at D'Amico's last Sunday evening in honor of Mothers Day.

- o -

A paper drive will be held by the youth group of Good Shepherd Lutheran church Sunday afternoon, May 24. Please place bundles of paper at the curb. If in quantity, call for pickup service, Milton Subbert at 469-4781 or Clarence Sangmister at 469-3116.

- o -

The Rev. LaVern Smith will attend the worship and evangelism committee meeting of the Northeastern Association of which he is a member. The meeting will be held at the Salem church in Oak Lawn on Saturday, May 23.

- o -

The annual Bensenville Home Society meeting will be held Wednesday, May 27 at 10:30 a.m. Mrs. Bertha Klepper, delegate of St. Peter's church and the Rev. LaVern Smith will attend the meeting.

- o -

The Frankfort school band and eighth grade festival chorus will take part in the Lincoln-Way area grade school music festival on Sunday, May 24 at 2 p.m. The festival will take place at Lincoln-Way high school and the public is cordially invited to attend free of charge.

- o -

Mr. and Mrs. Dallas May Jr. of 94th ave. are the parents of a daughter, Gina Renee, born May 16 at St. James hospital. She weighed 6 lbs. 8 oz.

- o -

The senior choir of Frankfort Methodist church had a picnic Sunday afternoon at Frankfort park. A potluck supper was enjoyed by all.

- o -

The regular meeting of the American Legion auxiliary was held last Thursday night at the local grade school. Mrs. Marilyn McManimen, president, called the meeting to order.

Final preparations for Poppy Day was presented by Mrs. Harold Schifler.

The auxiliary was present at the school May 15 to present the Americanism Essay awards to the following three students: first, Vicki Batson; second, Sherri Dralle and Peggy Nissen, third.

On Thursday, May 21, the group is going to Manteno State hospital, attending its annual award program.

Sgt.-at-arms, Mrs. Orville Schinkowski will decorate the graves of our 3 departed members.

The legion, its auxiliary and junior members will assemble at the school grounds on May 30 at 9:45 a.m. for the Memorial Day parade.

The 1964-65 nominating committee will meet June 10 at the home of Mrs. Melvin Eastman.

Refreshments were served by Mrs. McManimen and Mrs. Clara Bennett.

- o -

Leona Guzik, daughter of Mrs. Patricia Guzik, will play the bassoon as part of the symphony orchestra of Illinois State university. The orchestra will present its final concert of the season on Sunday, May 24.

St. Peter's United Church of Christ - Rev. LaVern Smith, pastor. Sunday school at 9:15 a.m. Worship service at 10:30 a.m.

Sunday, May 24 at 7:30 p.m. Spring choir concert.

Monday, May 25 at 6:45 p.m. Steering committee meeting.

Wednesday, May 27 at 10:30 a.m. Annual Bensonville Home Society meeting.

Thursday, May 28 at 9:30 a.m. Women's Fellowship retreat.

Saturday, May 30 from 5 to 7 p.m. Holiday supper, sponsored by Women's Fellowship. Public is invited and you may come in sports attire.

Marley

Mrs. Royal Corp To Head Woman's Club This Year

VIRGINIA SASS
Tel. 485-6424

The Marley Woman's club met on May 14 at the home of Mrs. John Hasibar. Mrs. Harold Mohney, Sr. was the assisting hostess. Dessert-coffee was served at 1:30 o'clock. The program was a discussion by the members on "Favorite Products--Old and New". The annual election of officers was held with Mrs. Royal Corp elected as president; Mrs. John Riley as vice-president; Mrs. John Peceniak as secretary and Mrs. Eugene Anderson as treasurer. The next meeting will be a picnic on June 11 in Messenger's Woods. The picnic committee is composed of Mrs. Mohney, Mrs. Hasibar and Mrs. Victor Zaloudek.

- o -

The annual Lincoln-Way Alumni dinner dance will be held at Brun's Restaurant in New Lenox on June 27. Smorgasbord will be served at 7:30 o'clock. There will be dancing from 7:30 until 12:30 o'clock with the Andy Hulina combo. Reservations are needed for the Smorgasbord. Please call Mrs. Roy Koerner, Mokena--4481 or Mrs. Thomas Williams, New Lenox--8374. Reservations must be in by June 20'th.

- o -

Mr. and Mrs. Norman Armstrong of Indian Rocks Beach, Florida, spent the week end visiting relatives here.

- o -

Mrs. Victor Zaloudek and Mrs. John Hasibar attended the Polish Women's Civic Club annual meeting and luncheon at Lilac Lodge near Westchester on Tuesday.

- o -

Miss Doris Handorf and Morrie Goodwin were united in marriage at 3:30 o'clock on May 9th in the Marley Baptist Community Church. Rev. Ian Brown performed the ceremony.

The attendants were Miss Marion Handorf, sister of the bride and John Bartus, close friend of the groom.

The bride wore a white lace sheath and a blusher veil. Her only jewelry was a pearl bracelet, a gift of the groom. She carried a single rose. Her attendant wore a similar styled gown of pink silk organza.

Following a honeymoon trip through the western states, the newlyweds will reside in their apartment at the residence of the bride's father, John Handorf, Sr.

- o -

Mrs. Herb Crabb and Mrs. Curtis Buck attended a luncheon-meeting at the Old Spinning Wheel in Hinsdale on May 19th.

- o -

The annual Homer-Marley Memorial Day Program will be held May 24 at 8 p.m. in the Marley Church under the direction of the committee, Mrs. Elizabeth Anderson and Mr. and Mrs. Russell Lauffer. Rev. Stanley Cox, pastor of the Homer church, will give the address. The Junior Choir of the Marley church will sing. A recitation, "In Flanders Fields" will be given by Verda Jo Sass.

- o -

The Twelve Trumps met Tuesday night at the home of Mrs. John Hasibar. Prizes were won by Mrs. Loren Sass, Mrs. George Bean, Mrs. Martha Elliott and Mrs. Herman Benck. The next meeting will be held on June 9 at the home of Mrs. Royal Corp.

Mokena

St. Johns Men's Club Will View Safety Film

Telephone: 479-3521

The St. John's Men's club extends an invitation to the men and boys to attend its regular meeting May 21 at 8 p.m. A state police officer will present a lecture and show a film on accidents that have occurred on Route 66.

Activities for the next six months include a trip to White Sox park for a Yankee night game in June; participation in local Fiesta Days in July; steak fry in August; Salvation Army lecture in September; games night in October; religious films in November; box social or Christmas party in December.

- o -

Ronald Sons, son of Mr. and Mrs. Joseph Sons, 179th and Wolf road, has been admitted to Shimer college, Mount Carroll, Ill. for enrollment this fall.

- o -

Alma M. Lauffer, daughter of Mr. and Mrs. Russel H. Lauffer of 179th st. has accepted a position teaching elementary education with the Flossmoor schools, according to the records of placement service at Southern Illinois university.

Miss Lauffer is presently attending Southern and is enrolled in the college of education, majoring in elementary education. She will finish her course of study in June and become a candidate for graduation at that time.

- o -

The May meeting of the Mokena PTA will be held Tuesday, May 26 at 8 p.m. at Willowcrest school. Those attending will be given a special sneak preview of the newly completed section of the school.

Following the installation of officers will be a cracker barrel session featuring the controversial subject "PTA, Is It Giving Us What We Want?" All attending will be invited to share their views on this subject.

Refreshments will be served by the eighth grade room mothers and the EMH room mothers.

- o -

The St. Mary's Altar and Rosary Society will sponsor Tab Hunter in "See How They Run" at Drury Lane Theatre, Sunday, June 14. Curtain time is 7 p.m. and the donation is $3.50 per ticket.

Monies derived from this theatre benefit will be used for the building fund.

use the WANT ADS

Fish, Picnic, or Camp out at
LONG LAKE RESORT
SUNDAY MAY 24th
FISH ALL DAY $2 per person
KIDS 8 to 14 only $1.
Special SKY DIVERS
WILL PERFORM AT LONG LAKE RESORT SUNDAY, MAY 24
WATCH FOR THE OPENING
OF OUR 2nd BIG LAKE!
FREE BALLOONS & CANDY FOR THE KIDS! WHILE THEY LAST
LONG LAKE RESORT
2 Miles West of #59 on Caton Farm Road

MOVIES UNDER THE STARS
Box Office Opens 7:P.M.
NEW BEL-AIR DRIVE-IN THEATRE
US 66A AT ROMEO RD.
STARTS AT DUSK!
Re-Opening Tonight
TO BE OPEN EVERY NITE
3 Glorious FEATURES
SUN. MON. TUES.!
TO PLEASE THE LADIES AND JOLT THE GENTS!
TOPSY TURVEY LOVE & LAUGHTER
TONIGHT! FRI. SAT.
IT'S MOUNTAIN SMOOCHIN'
ELVIS PRESLEY feudin' lovin' Swingin'
KISSIN' COUSINS
ABOUT 9:30
#2 HIT
DEAN Martin & JERRY Lewis
AT DUSK!
AT WAR WITH THE ARMY with POLLY BERGEN
PAUL NEWMAN JOANNE WOODWARD
A NEW KIND OF LOVE
TECHNICOLOR
-ALSO!-
JANET LEIGH · JOHNSON · VAN HEFLIN
SHELLEY WINTERS · MARTHA HYER
Wives and Lovers
CHILDREN UNDER 12 ADMITTED FREE AT ALL TIMES
JAMES STEWART
AUDIE MURPHY
"NIGHT PASSAGE"
Bonus Show Fri. & Sat.
IN COLOR!
★ Free Playground - Opens Soon!

2 SHOWS ALL IN COLOR!
Rt. 6 - EAST OF JOLIET
the wild story of how the west was lost.
FRANK SINATRA · DEAN MARTIN
ANITA EKBERG · URSULA ANDRESS
TECHNICOLOR
4 FOR TEXAS
HILLTOP DRIVE-IN THEATRE
AT DUSK
SUN. MON. TUE. OPEN 7:P.M.
ALSO!
IT ALL COMES FANTASTICALLY ALIVE—
FANTASCOPE TECHNICOLOR
Jack the Giant Killer
ADMIT ONE DRIVER
FREE DRIVER PASS
Good For One Admission Only At The
BEL-AIR OR HILLTOP
Drive-In Theatres
Cut Out The Entire Ad And Present To The Cashier At Either Theatre for Admission
THIS PASS GOOD ONLY FOR THE ABOVE PROGRAM!
AT 9:30
TONITE..FRI. & SAT.
Rt. 6 East Of Joliet
HILLTOP DRIVE-IN THEATRE
OPEN 7:P.M.
IF YOU'VE SEEN "IRMA"
DON'T MISS "ELSA" MARTINELLI
in "On any Street"
1st. The Playgirl and the War Minister
Bonus! Fri. & Sat. The Sins of Rachel Cade

"WE CHALLENGE THEM ALL"

VACATION BOUND!

ONLY 2 WEEKS LEFT
APRIL & MAY SALES FAIR

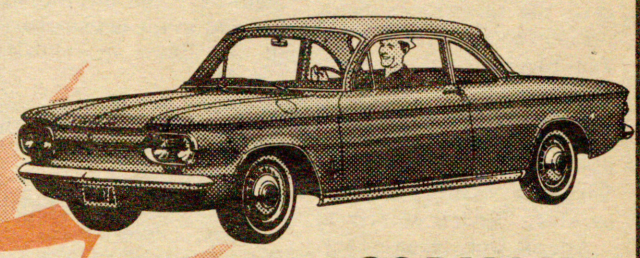

CORVAIR
MONZA CLUB COUPE
New Driving Fun Within Everyone's Reach

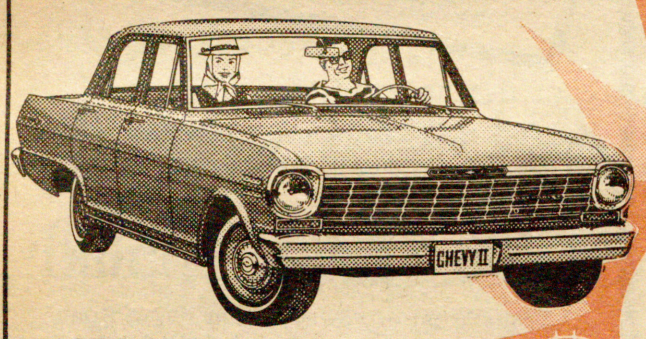

CHEVY II
100 4-DOOR SEDAN
6 Money-Saving Models In Nova Or 100 Series

$95 DOWN
IMMEDIATE DELIVERY

IMPALA
CONVERTIBLE
Elegance Is The Key-Note Of 6 Luxurious Impala Models.

CHEVELLE
300 4-DOOR SEDAN
Youthful Look And Chevy Spirit In A Completely New Car

LOW MONTHLY PAYMENT
GMAC OR BANK FINANCING

THE MOST POPULAR **PICKUPS** IN THE LAND ARE OFFERED IN 13 MODELS FOR '64

NOW IS THE TIME TO BUY!!

MORE TRUCK FOR THE MONEY TOO...
DURING OUR
APRIL - MAY SALES FAIR
SEE THEM HERE!!

HUSKY STAKES FOR '64
With 8 Or 9 Ft. Bodies..Haul Big Loads Easily And Economically.
Whatever Your Need May Be--We Have The Truck For You

" The Chevrolet Corner"

JACK O'DONNELL CHEVROLET

147th & CRAWFORD AVE.

MIDLOTHIAN, ILLINOIS — *Open 7 Days A Week!* — **FU 9-0600**